HUBBARD MEMORIAL LIBRARY
3 7406 00055 3186

# THE REVIEW

# AN ALBUM OF THE CLASS OF 1949

I. CHASE

FOR REFERENCE

NOT TO BE TAKEN FROM THE ROOM

# THE REVIEW AN ALBUM OF THE CLASS OF 1949

LUDLOW HIGH SCHOOL
LUDLOW MASSACHUSETTS

B. EISOLD

MARSHFIELD MEMORIAL LIBRARY
LUDLOW, MASSACHUSETTS 01056

Marion Ekless
Louis Raymond
Edith Ellison
Walter Gajewski
Annie S. Machacz
Janet Anderson
Agnes Clyne
Donald Clifford
Mary Fountain Brown
Janet Smith
Evelyn Lucek
Walter Zajaczkowski
Mary Martins Alves
Estelle A. Klimczynske
Paul Mei
Evelyn Rachmaciej
Charles Salvo
Doris Fossie
Mitchell J. Przybowski
Jaime Rodrigues
Kathryn Smith
Liza Tranquilli
Gino L. Ciocci
Roland Labossiere
Louis Zolobiski
Edwin Stackiewicz
Shirley Henderson
Donald W. Moncrieff
Shirley Laughran
Dorothy Ferrier
Georgi Boudreau
Jean Cockett
Grace Silva
Anna Koscin
Marion E. Watson
Richard Pianowski
Louis Casagrande
Betty Ann Smith
Edette Sousa
Rick Webster
Annette Belanger
Irene C. Chase
Betty Belisle
Cynthia Casson
Irene Switowski
Jeannine Dube
Manuel Montiero
Irene Kochanek
Isabell Kurpaska
Edward Levinski
Betty Proctor
Thomas Tullar
Sozero Bernardo
Barbara Murton
Mary A. Alves
Nancy Salli
Evelyn Prokop
Stanley R. Kopecki
Ray Perkowski
Alfred C. Flassica
Carl Waldron
Pauline Munger
Chester Krawczyk
Diane Lavasieu
Helen Lihizewski
John Lewicki
Mitchell Duda
Beverly Ewald
Charles La Montagne.
Eunice Lemei
John Makowicz

# DEDICATION

We, the Class of 1949,
are honored to dedicate
THE REVIEW,
An album of our class activities,
to the memory of
JOANNE I. LYONS,
Loyal friend and classmate.

W. ZAJACZKOWSKI

# FACULTY

| Name | Position |
|---|---|
| Paul R. Baird | Superintendent |
| **Senior-Junior High School** | |
| John J. Millane, Jr. | Principal |
| John J. Apone | Industrial Arts |
| Barbara L. Bailey | Vocal Music |
| James W. Blackburn | Science and Mathematics |
| Olive K. Brooks | Dean of Girls and Social Studies |
| Mary T. Cormier | Commercial |
| Kathryn M. Crain | Domestic Arts and Dietetics |
| Joseph J. Gula | Science and Guidance |
| Helen F. Hartnett | Mathematics |
| Ida J. Hubbell | Art |
| John E. Hurley | Social Studies |
| John J. Hurley | Commercial and Physical Education |
| William R. Jenkins | Physical Education |
| Gordon O. Merkel | Science and Mathematics |
| Archie H. Messenger | Instrumental Music |
| Margaret K. Murtagh | English |
| Philomene G. Proctor | French and Latin |
| Charlotte P. Ramsay | Commercial |
| Grattan H. Rooney | Social Studies |
| George E. Russell | English and Social Studies |
| Florence M. Saulnier | English |
| Paul R. Shea | Mathematics |
| Leora N. Smith | Home Economics |
| John R. Trapp | Mechanical Drawing and Mechanical Arts |
| Vera B. Wheaton | English |
| Helen A. Whiting | Physical Education |
| Marie Grimes | Secretary to Mr. Baird |
| Margaret St. Onge | Clerk |
| Mary Szczygiel | Secretary to Mr. Millane |

E. GRIMES

39

# CLASS OFFICERS

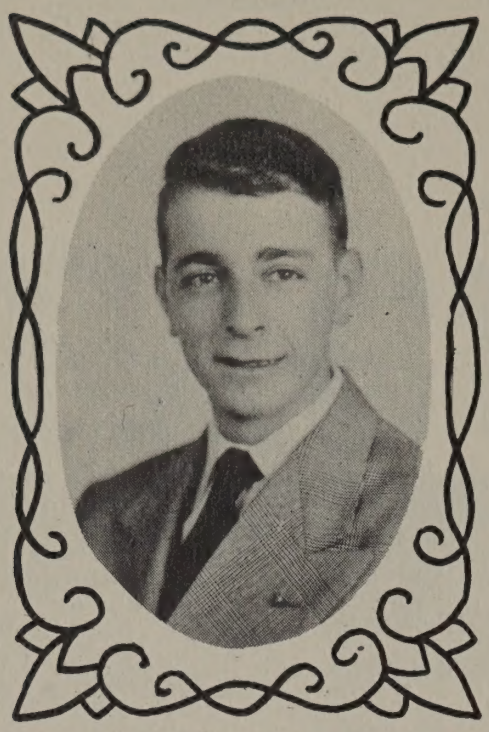

LOUIS ANGELO CASAGRANDE
*"Gesto"*
President

*Ambition*: Coach
*Pet Peeve*: People who say, "I can do it"
*Activities*: Student Council, Treasurer II, Vice-President III, IV; Hi-Y III, IV, Chaplain IV; Baseball III, IV; Basketball II, III, IV; Football III, IV; *Follies of* '49; Class President IV; Glee Club I; Junior Promenade Committee III; Arch Bearer III; *Review* Business Staff IV.

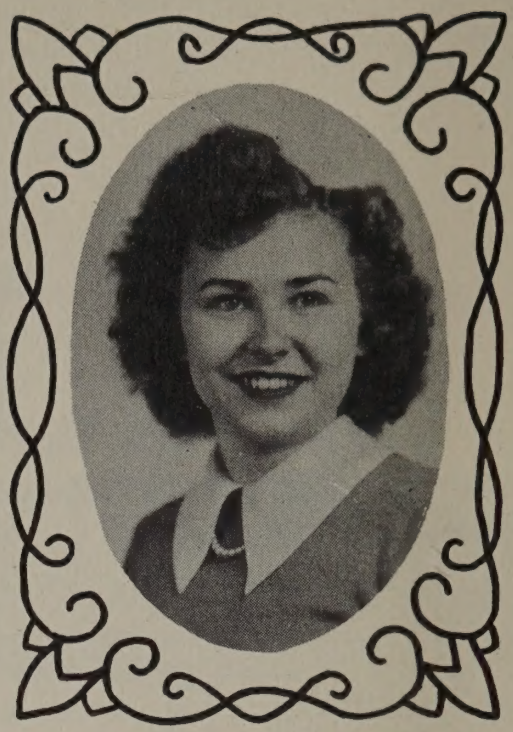

BETTY ANN SMITH
*"Smitty"*
Vice-President

*Ambition*: To head a happy home
*Pet Peeve*: People who call some Americans "foreigners"
*Activities*: Senior Band I, II, III, IV; Dance Committees I, II, III; Orchestra I, II, III. IV; Decorations Chairman of Junior Promenade III; *Hi-News* Editorial Staff III, IV; *Review* Editorial Staff IV; Pro Merito IV; Glee Club IV; Choralettes IV; Girls' State III; *Follies of* '49.
*Honors*: Maximum I, II, III; General Latin Certificate II; Typing Certificate III.

ODETTE SOUSA
*"Edith"*
Secretary and Review Business Editor

*Ambition*: Hair Stylist
*Pet Peeve*: Men Drivers
*Activities*: Glee Club I; Dance Committees I, II, III, IV, Class Secretary III, IV; Student Council III, IV, President IV; Usher Committee II, III; *Review*, Business Editor IV; *Follies of* '49, Committee IV; General Chairman, Annual Sports Dance III; Graduation Usher III; Junior Promenade Committee III.

RUTH F. WEBSTER
*"Ruthie"*
Treasurer

*Ambition*: To be successful and happy
*Pet Peeve*: Orals for Mr. Rooney
*Activities*: Dance Committees I, II, III; Girls' Basketball I; Junior Promenade Committee III; Pro Merito III, Treasurer IV; Class Treasurer IV; Chairman of Ticket Committee for *Follies of* '49; Chairman of Ticket Committee for *Fall Fling* IV; Graduation Usher III; *Review* Editorial Staff IV; Hi-Tri IV.
*Honors*: Maximum I, II; General III.

# HOME ROOM REPRESENTATIVES

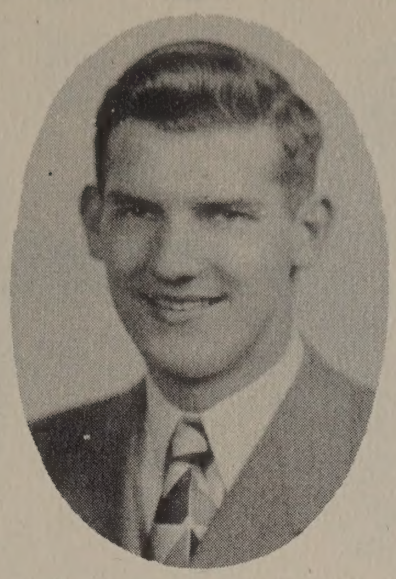

MITCHELL DUDA
*"Mickey"*
Home Room Representative
Room 212
*Ambition*: Carpenter
*Pet Peeve*: Painted Dolls
*Activities*: Student Council IV, Vice-President I; Representative to Western Massachusetts Association of Student Councils IV; *Review* Business Staff IV.

SHIRLEY MAE LAUGHRAN
Home Room Representative
Room 205
*Ambition*: To be a successful teacher
*Pet Peeve*: Jealous people
*Activities*: Student Council III, IV; Dance Committees II, III, IV; Invitation Committee for the Junior Promenade III; Graduation Usher III; *Review* Business Staff IV; Glee Club IV; Pro Merito, Vice-President IV; Soloist in the *Follies of* '49
*Honors*: Maximum I, II, III; General IV. Typing Certificate III; Latin Certificate II.

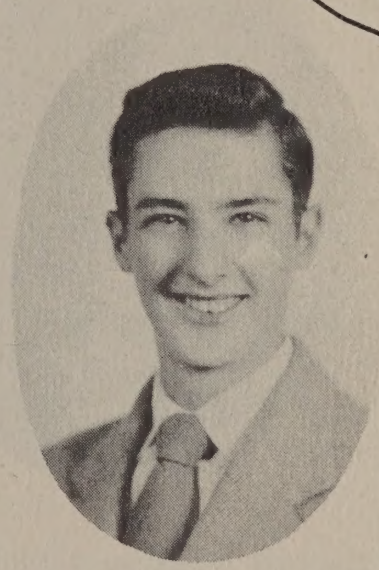

RICHARD A. PIANOWSKI
*"Prof"*
Home Room Representative
Room 207
*Ambition*: To have no cares or worries and be successful in life
*Pet Peeve*: Homework and people who are never wrong (or so they think)
*Activities*: Student Council II, III, IV; Glee Club I, IV; Football II, III; Basketball III; Tennis II, III; Hi-Y III, IV; Dance Committees I, II, III, IV; Junior Promenade Committee III; *Review* Editorial Staff IV; Soloist in the *Follies of* '49; Hi-Y Amateur Show III, IV.

# BOARD OF EDITORS

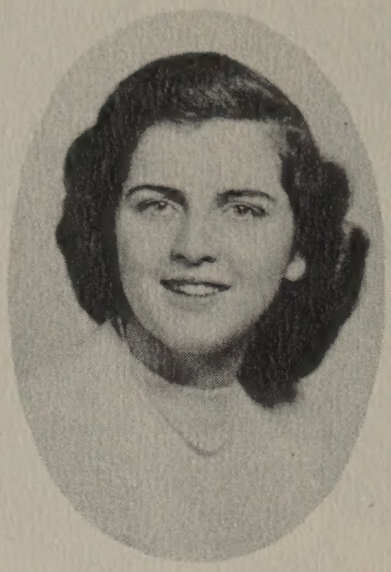

LIZA MARY TRANQUILLI
Editor-in-chief
*Ambition*: Executive's secretary
*Pet Peeve*: People who exaggerate
*Activities*: Student Council Representative I, Vice-President III; Hi-Tri II, III, IV; Dance Committee I, II, III, IV; Pro Merito III, IV; Junior Promenade Committee III; Graduation Usher III; Assistant Manager of *Hi-News* Business Staff IV; Editor-in-chief of the *Review* IV; Costume Committee of *Follies of* '49; Chorus of *Follies of* '49.
*Honors*: Maximum I, II, III, IV; Typing Certificate II; Latin Certi- [illegible] II; U. S. History [illegible]

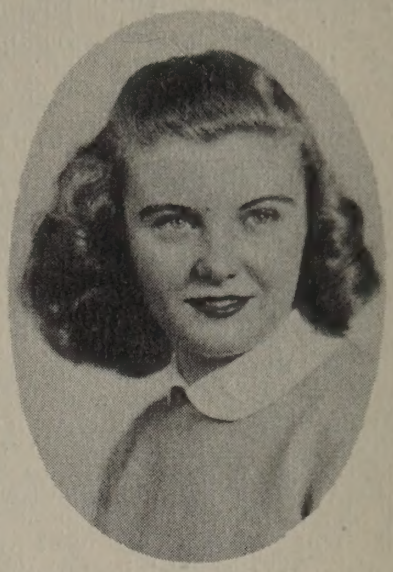

DOROTHY MAY FERRIER
*"Dot"*
Assistant Editor
*Ambition*: Lawyer's Secretary
*Pet Peeve*: People who crack their knuckles
*Activities*: Dance Committees I, II, III, IV; Pro Merito III, IV; Chairman of Ring Committee III, IV; Graduation Archbearer and Usher III; Assistant Business Editor of *Review* IV; *Follies of* '49; Glee Club I; Refreshment Committee for Junior Promenade III.
*Honors*: Minimum I, III, IV; General II; Typing Certificate III.

IRENE M. A. KOCHANEK
*"Renie"*
Assistant Business Editor
*Ambition*: Private secretary and travel
*Pet Peeve*: People who "put on"
*Activities*: Exchange Editor of *Hi-News* I, II, III, IV; Pro Merito III, IV; Graduation Usher III; *Review* Assistant Business Manager IV; Class Secretary I; Band I, II, IV; Orchestra I; Oratorical Contest II, IV; Chairman of Tickets and Invitations for Junior Promenade III; Program Committee for *Follies of* '49 IV; Hi-Tri II, III.
*Honors*: Maximum I, General II.

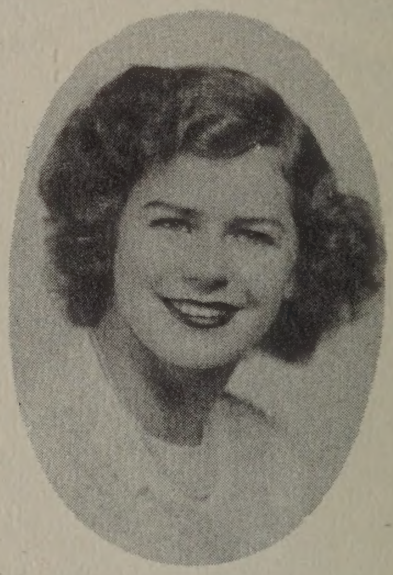

EUNICE MARIE GRIMES
*"Sis"*
Art Editor
*Ambition*: Successful work
*Pet Peeve*: Anyone calling me "Unie"
*Activities*: Art Editor of the *Review* IV; Poster Committee of *Follies of* '49; *Follies of* '49 Chorus; Refreshment Committee for Junior Promenade III.

# CLASS

MARY A. ALVES
*Ambition*: Office Work
*Pet Peeve*: Orals
*Activities*: Glee Club I, IV; Dance Committee III; *Review* Typing Staff IV; Make-up Committee for *Follies of* '49.

JANET ANDERSON
*"Andersonski"*
*Ambition*: Specialize in Pediatrics
*Pet Peeve*: People who lie continuously!
*Activities*: Dance Committees II, III; Archbearer, Usher at *Senior Variety Show* '48, *Follies of* '49;
*Honors*: General II; Minimum IV.

ANNETTE T. BELANGER
*"Shorty"*
*Ambition*: To be a good office worker
*Pet Peeve*: People being late for appointments
*Activities*: Glee Club I, IV; *Review* Typing Staff IV; Dance Committee I; *Follies of* '49, Chorus.
*Honors*: Typing certificate III.

BETTY MARIE BELISLE
*"Betsy"*
*Ambition*: To be a successful business woman
*Pet Peeve*: People who continually break their promises
*Activities*: Student Council I; Softball team I, II; Business and Typing Staff of *Review*, IV; Program of *Follies of* '49; Hi-News I; Dance Chairman II; Dance Committees I, II, III, IV; Hi-Tri IV.
*Honors*: Certificate in typing III.

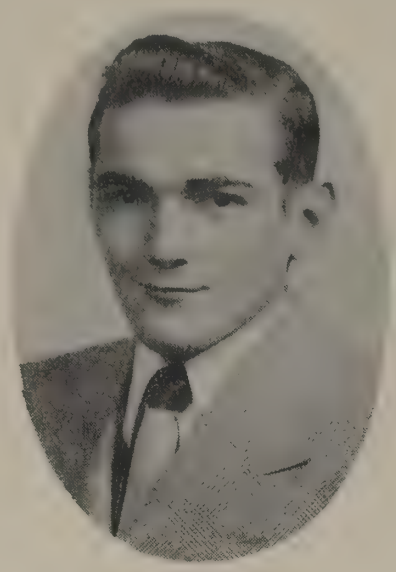

SAZERO BERNARDO
*"Toto"*
*Ambition*: Mechanic
*Pet Peeve*: People who talk too much
*Activities*: Soccer III, IV; *Follies of* '49.

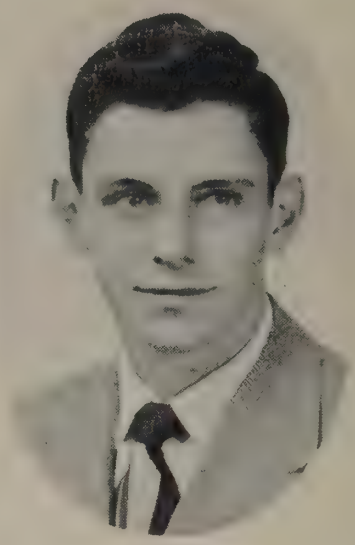

GEORGE EDWARD BOUDREAU
*"Boogie"*
*Ambition*: Make a lot of money and settle down
*Pet Peeve*: Hot Ticks and to be called "Dimples"
*Activities*: Baseball I, II, III, IV; Football II, III, IV, Co-captain IV; *Follies of* '49; *Review* Editorial Staff IV.

IRENE CLAIRE CHASE
*"Dangerous"*
*Ambition*: To become a successful nurse
*Pet Peeve*: People without a sense of humor
*Activities*: Band I, II, III, IV; Orchestra I, II, III, IV; Usher III; Dance Committees III, IV; *Review* Art Staff IV; Chorus and Poster Committee of *Follies of* '49.
*Honors*: Typing certificate II, III.

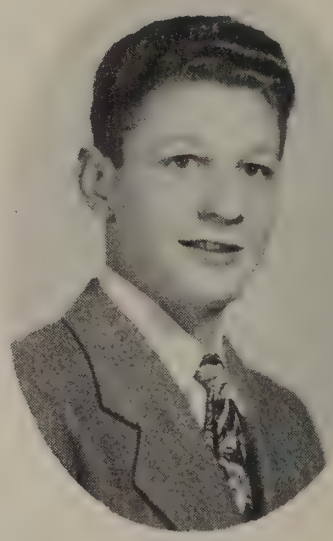

DINO G. CIOCCI
*"Cioc"*
*Ambition*: Barber
*Pet Peeve*: People who drive fast
*Activities*: *Hi-News*; Band II, III, IV; Junior Promenade Committee IV; Poster Committee IV; Dance Committees; *Follies of* '49.

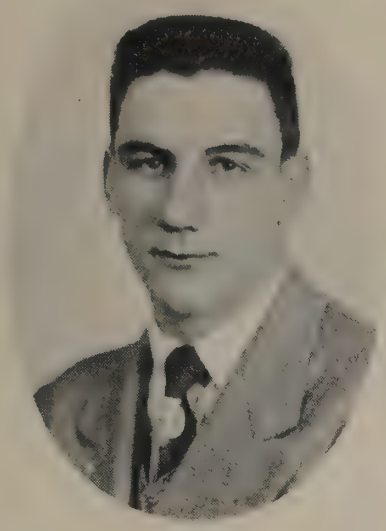

DONALD CLIFFORD
*"Don"*

*Ambition*: Football coach
*Pet Peeve*: Girls, Girls, Girls
*Activities*: Hi-Y IV; Basketball III; Football II, Captain III, IV; *Follies of* '49; Archbearer III; *Review*, Business Staff IV; Junior Promenade Committee III.
*Honors*: Hermin *Hickman* Football Trophy IV.

AGNES M. CLYNE
*"Shorty"*

*Ambition*: Travel through British Isles
*Pet Peeve*: Tony Pasteur – band leader
*Activities*: Dance Committees I, II, III, IV; Pro Merito III, IV; Decoration Committee for Junior Promenade III; Business Manager of *Hi-News*; *Review*, Editorial Staff IV; *Follies of* '49.
*Honors*: General Honors I; Minimum III, IV; Typing Certificate II; Life Saving Senior Badge.

HELEN JEAN CROCKETT
*"Jeannie"*

*Ambition*: Nurse
*Pet Peeve*: Grouchy People
*Activities*: Glee Club I, IV; Dance Committees III, IV; *Review*, Editorial Staff IV; Hi-Y Amateur Show IV; *Follies of* '49 – Hairdressers' Sextet IV.

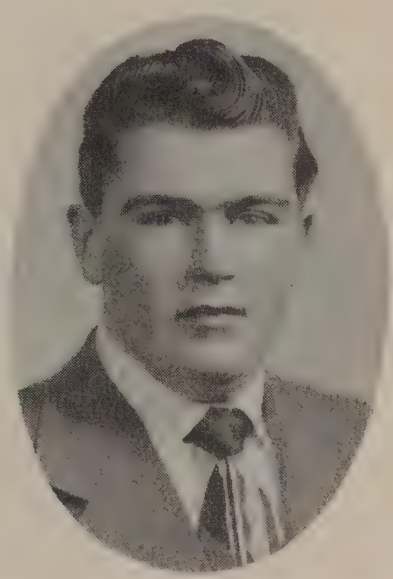

ROGER JOHN DAVIES
*"Davis"*

*Ambition*: To travel around the U. S. on a motorcycle
*Pet Peeve*: People who are always worrying
*Activities*: *Follies of* '49, Ticket Committee IV; Dance Committee II.

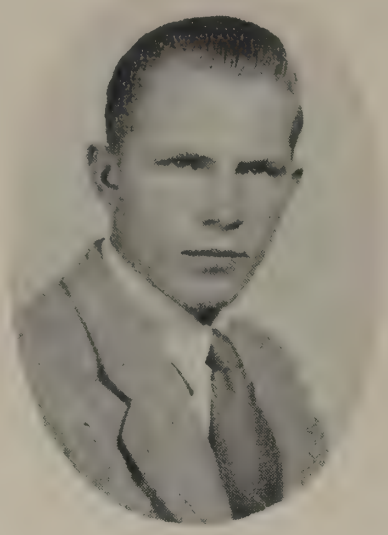

MITCHELL DROZDOWSKI
*"Mickey"*
*Ambition*: To make my second million
*Pet Peeve*: Sweeping floors
*Activities*: Golf II, III; Football Jamboree.

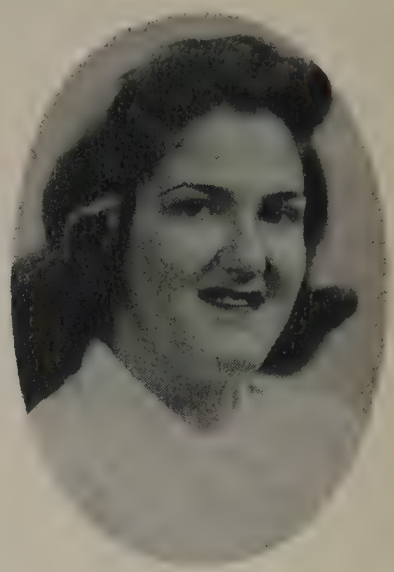

JEANNINE DUBE
*"Satchel"*
*Ambition*: Hairdresser
*Pet Peeve*: People who are late
*Activities*: Dance Committees I, II, III, IV; Glee Club IV; *Review*, Editorial Staff IV; *Follies of* '49 - Make-up Committee IV;
*Honors:* Minimum I; General II, IV.

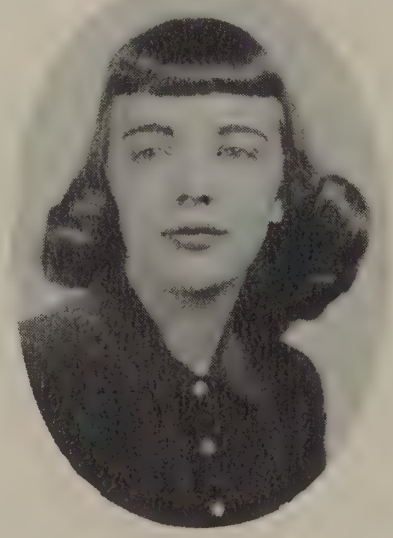

CYNTHIA G. EASSON
*Ambition*: To be a nurse
*Pet Peeve*: Unreliable people
*Activities*: Dance Committees I, II, III, IV; Class Treasurer I, II, III; Glee Club I, II, IV; Choralettes II, III, IV; *Hi-News* III, IV; *"Southland Shindig"*, Chorus II; Hi-Tri Chaplain III; Archbearer at Graduation III; Usher at 1948 Graduation III; Massachusetts Girls' State III; Pro Merito III, IV; *Review*, Editorial Staff IV; Soloist in *Follies of* '49.
*Honors*: Maximum I, II, III, IV.

MARION ELLENMAE EHLERS
*"Rusty"*
*Ambition*: To make people happy
*Pet Peeve*: Girls who smoke
*Activities*: Dance Committees I, II, III, IV; Glee Club I; *Review*, Editorial Staff IV; *Follies of* '49, Chairman of Costume Committee.

BEVERLY ANN EISOLD
*"Bev"*

*Ambition*: To be a successful homemaker
*Pet Peeve*: Quiet people
*Activities*: Cheerleader III, IV; Basketball I, II; Junior Promenade Committee, Chairman III; *Follies of* '49, Poster Committee, Dance Team; Dance Committees I, II, III, IV; Archbearer at Graduation III; *Review* Art Staff IV.

EDITH MILDRED ELLISON
*"Edi"*

*Ambition*: Hairdresser
*Pet Peeve*: Making decisions
*Activities*: Dance Committees I, II, III, IV; Pro Merito III, Secretary IV; Class Secretary II; Student Council II; Usher at 1948 Graduation III; *Hi-News* I; *Review* Editorial Staff IV; Junior Promenade Ticket Committee III; Soloist in *Follies of* '49.
*Honors*: Maximum I, II; General III, IV; U. S. History Current Events Award III.

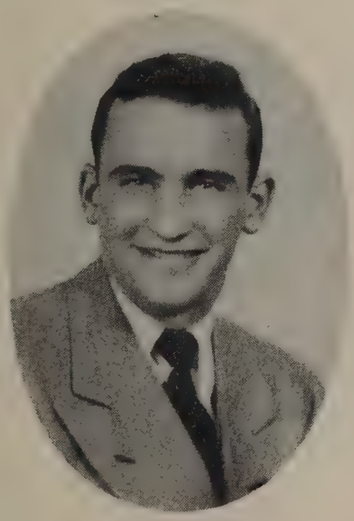

WALTER GAJEWSKI
*"Gajet"*

*Ambition*: To be a man
*Pet Peeve*: People who lie
*Activities*: Class Vice-President II; Soccer III, IV; Hi-Y Treasurer IV; Dance Committees I, II, III; Junior Promenade Committee III; Usher at 1948 Graduation; Glee Club IV; *Review* Editorial Staff IV; *Follies of* '49; Boys' State III.
*Honors*: Maximum I, III; General II.

DORIS GASIOR
*"Dutchess"*

*Ambition*: Court Stenographer
*Pet Peeve*: Homework
*Activities*: Glee Club I; Choir I; *Hi-News* I; Dance Committees I, II, III, IV; Decoration Committee for *Follies of* '49; Dancer in the *Follies of* '49; *Review* IV; Promenade Committee III; Basketball II.
*Honors*: Typing Certificate III.

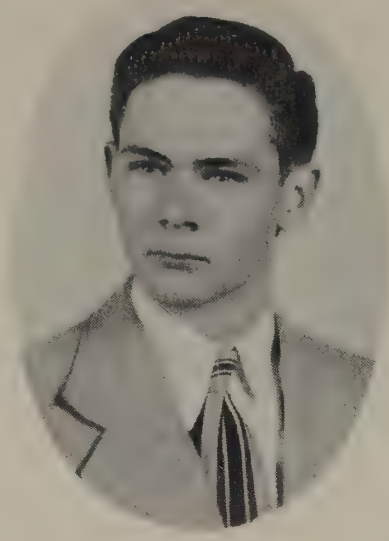

ALFRED CHARLES HARRICA
*"Igor"*
*Ambition*: Salesman
*Pet Peeve*: Silly radio commercials
*Activities*: Football Manager II, III; Football IV; Baseball Manager II; Hi-Y IV; Dance Committees I, II, III, IV; *Follies of* '49, Costume Committee.

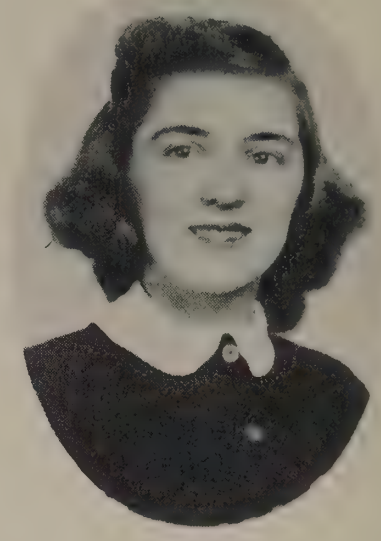

SHIRLEY A. HENDERSON
*"Shirl"*
*Ambition*: To attend American International College
*Pet Peeve*: To be called "Shorty"
*Activities*: Glee Club I, II; Senior Representative of Hi-Tri IV; Refreshment Committees I, II, III, IV; *Review*, Typing Staff IV; Basketball I, II; *Follies of* '49; Decoration Committees I, II; Student Council I; Decoration Committees for Junior Promenade III; *Hi-News* Staff I, II; Ticket Committee G. O. Ball II.
*Honors*: Typing Certificate I, III.

GRACE REBEIRA JORGE
*Ambition*: Go to Portugal someday
*Pet Peeve*: Fingernail biting
*Activities*: Dance Committee II, III; *Review*, Typing Staff IV; *Follies of* '49.
*Honors*: Minimum I; Typing Certificate II, III.

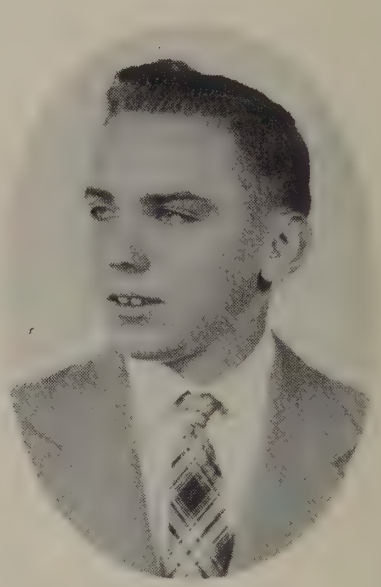

STANLEY R. KAPECKI
*"All-Western Mass."*
*Ambition*: Aeronautical Designer
*Pet Peeve*: Commercials that interrupt exciting stories
*Activities*: Football III, IV; Tennis II, III; *Review*, Business Staff IV.
*Honors*: Minimum II.

ESTELLE A. KLIMCZYNSKI
*"Pussy"*
*Ambition*: Hairdresser
*Pet Peeve*: People who cry "I didn't study for a test" and then get an "A" on it!
*Activities*: Glee Club I; Typist for *Review* IV; *Follies of* '49, Costume Committee; *Hi-News* IV.
*Honors*: Typing Certificate II.

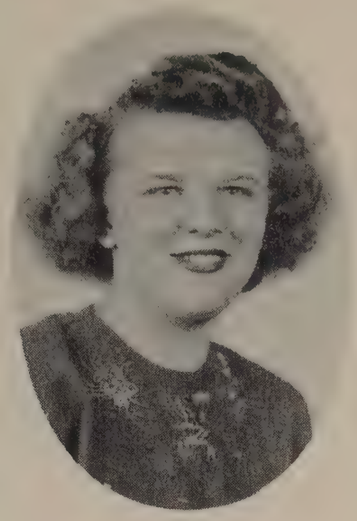

ANNA KOSCIW
*"Annie"*
*Ambition*: Work for a doctor
*Pet Peeve*: Orals
*Activities*: *Review* Typing Staff IV; Typing Award I.

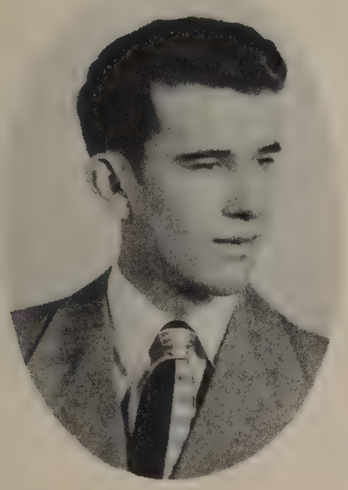

CHESTER J. KRAWCZYK
*"Chet"*
*Ambition*: Travel and see the world
*Pet Peeve*: People that suck the salt off peanuts
*Activities*: Class President III; Tennis II, III, IV; Glee Club IV; *Follies of* '49 soloist IV; *Review*, Business Staff IV; Hi-Y III, Secretary IV; Student Council I, III
*Honors*: Typing Certificate III.

ISABELL C. KURPASKA
*"Issy"*
*Ambition*: Travel
*Pet Peeve*: Orals
*Activities*: Junior Promenade Committee III; *Hi-News* III, IV; *Review*, Typing Staff IV.

MARY JANE LaBOSSIERE
*Ambition*: To be a nurse
*Pet Peeve*: Egotistical people
*Activities*: Dance Committees I, II, III, IV; Pro Merito III, IV; Glee Club II, IV Girls' Basketball II; Usher at Class Night III; Usher at Graduation III; *Hi-News* Editorial Staff; *Review* Editorial Staff IV; *Follies of* '49 soloist; *Follies of* '49 Costume Committee.
*Honors*: General II, IV; Minimum III.

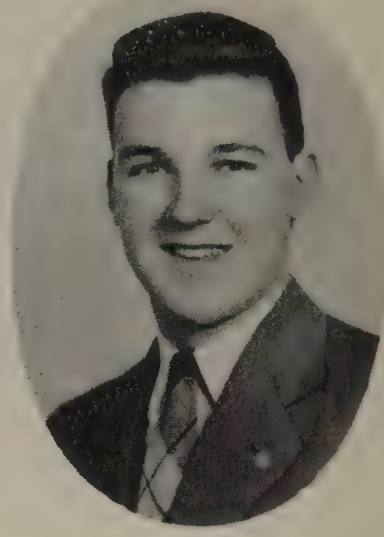

ROLAND E. LABOSSIERE
*"Yuk"*
*Ambition*: To swim in the Arctic Ocean
*Pet Peeve*: People with hearty laughs
*Activities*: HI-Y IV; Football II, III, IV; *Follies of* '49; *Review* Business Staff IV; Junior Promenade Committee III; Dance Committees I, III, IV.

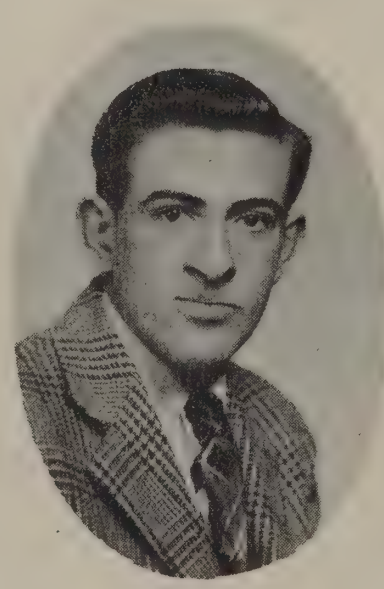

CHARLES A. LaMONTAGNE
*"Cork"*
*Ambition*: To walk on the sunny side of the street
*Pet Peeve*: Corny jokes
*Activities*: *Review*, Business Staff IV.

DIANE RUTH LAVARIERE
*"Didi"*
*Ambition*: Fashion Designer
*Pet Peeve*: Mr. Hurley's Weekly ORals
*Activities*: Dance Committees I, II, III, IV; Glee Club I; *Hi-News*, Typist IV; Costume Committee, *Follies of* '49; *Review*, Editorial Staff IV.
*Honors*: Minimum I. Typing Certificates II, III.

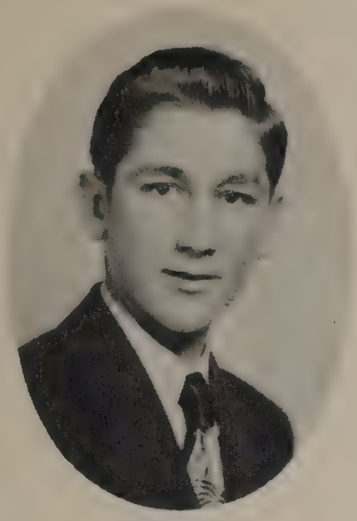

JOHN LEWICKI
*"Yato"*
*Ambition*: To play professional soccer
*Pet Peeve*: Hate persons who criticize me
*Activities*: Soccer, I, II, III, IV; Golf, Manager III; Basketball, IV; Hi-Y, III, IV.

EDWARD T. LEWINSKI
*"Eddie"*
*Ambition*: Become a traveler
*Pet Peeve*: Hard work
*Activities*: Band for two years

HELEN J. LIBISZEWSKI
*"Libi"*
*Ambition*: Travel abroad
*Pet Peeve*: Orals
*Activities*: Ticket Committee I; Chief typist, *Review* IV; *Hi-News* Typist IV; Glee Club I; *Follies of* '49, Make-up Committee for *Follies of* '49 IV.
*Honors*: Minimum I; General IV. Typing Certificate II.

EVELYN LUCEK
*"Kitty"*
*Ambition*: Housewife
*Pet Peeve*: School
*Activities*: Band I, II, III, IV; Dance Committees I, II, III; Junior Promenade III; *Follies of* '49.
*Honors*: Minimum II; Typing Certificate III.

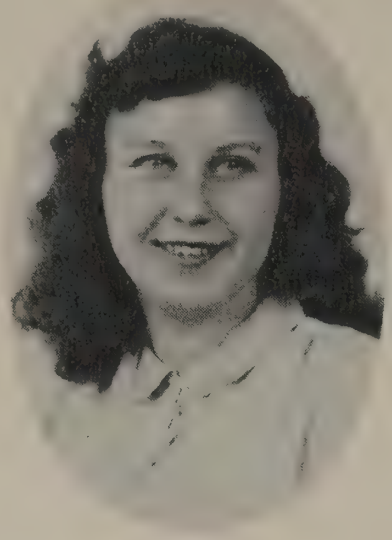

ANNIE MACHACZ
*"Hancha"*
*Ambition*: Travel
*Pet Peeve*: Orals
*Activities*: *Review*, Typing Staff IV.
*Honors*: Typing Certificate III.

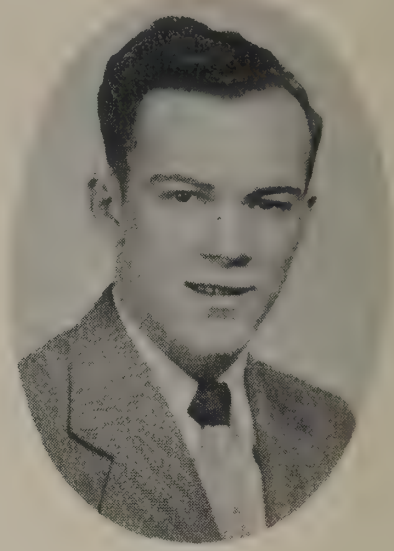

JOHN MAKOWICZ
*"Huck"*
*Ambition*: Join the Navy
*Pet Peeve*: Teen-age girls' smoking
*Activities*: Hi-Y II, President IV; Football IV.
*Honors*: Maximum I, General II

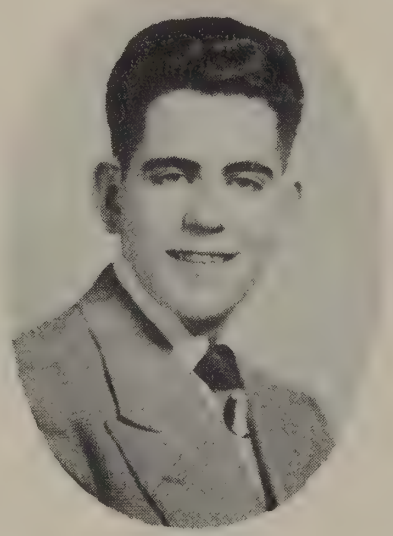

ANTONIO ALVES MARTINS
*"Blub"*
*Ambition*: To get a job
*Pet Peeve*: High School girls who smoke
*Activities*: Soccer I, II, III; *Hi-News* I; Dance Committees II; *Follies of* '49.

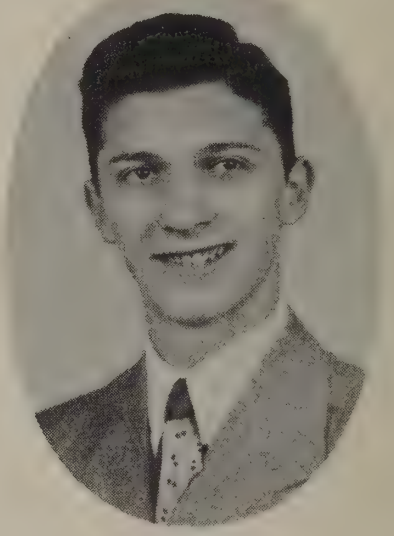

PAUL MEI
*"May"*
*Ambition*: To make something of myself, travel
*Pet Peeve*: Too short a lunch period
*Activities*: Hi-Y III; Vice-President IV, *Hi-News*, sports editor IV; *Hi-News* Photographer IV; Publicity Chairman for *Follies of* '49; *Review* Editorial Staff IV; Decoration Committee, Junior Promenade III; Hi-Y Amateur Show III, IV; Chairman, Social Program, Hi-Y IV.
*Honors*: Minimum I, II.

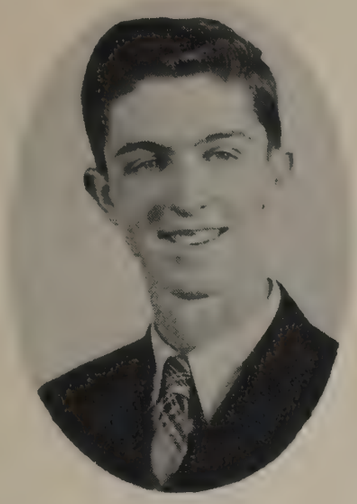

DONALD W. MONCRIEFF
*"Don"*
*Ambition*: Musician
*Pet Peeve*: Smokers
*Activities*: Dance Committees I, II, III, IV; Pro Merito III, IV; Usher at 1948 Graduation; Glee Club IV; *Follies of* '49 Committee.
*Honors*: Maximum I, General II, III.

BARBARA ANN MORTON
*"Babs"*
*Ambition*: To be successful in life
*Pet Peeve*: Walking in the rain
*Activities*: *Review*, Art Staff IV; Junior Promenade Decoration Committee III; Refreshment Committee IV.

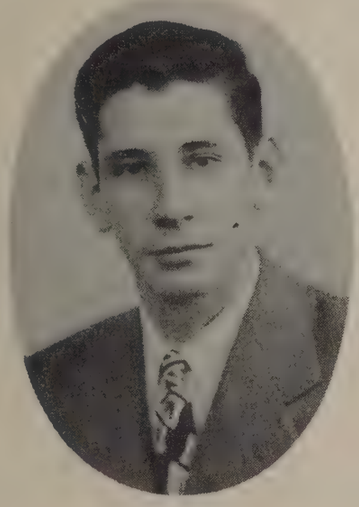

MANUEL MOUTINHO
*"Moe"*
*Ambition*: Live happily
*Pet Peeve*: Agitators and instigators
*Activities*: Soccer I, II, III, Captain IV; Basketball I, II, III. IV; President II; Hi-Y III, IV; *Follies of* '49 IV; *Review* Business Staff IV; Tennis II, III, IV; Hi-Y Amateur Show III, IV; Refreshments G. O. Ball II.

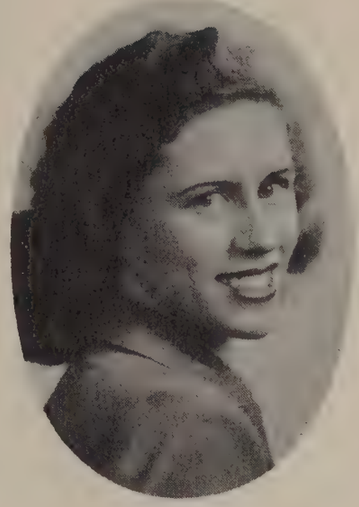

PAULINE BELLE MUNGER
*"Morph"*
*Ambition*: To become an embalmer
*Pet Peeve*: People who say "faith" when they mean "fate"
*Activities*: Band I, II, III, IV; Orchestra I, II, III, IV; *Hi-News* I, IV; Choralettes IV; *Follies of* '49; Poster Committee IV; Decoration Committee, Junior Promenade III; Sextet in *Follies of* '49.

ROSE ANNE PERKOWSKI
*"Rosie"*

*Ambition*: To travel around the world
*Pet Peeve*: People who brag
*Activities*: Dance Committee IV; *Review*, Editorial Staff, Typing Staff IV; Program Committee, *Follies of* '49.
*Honors*: Minimum I, II.

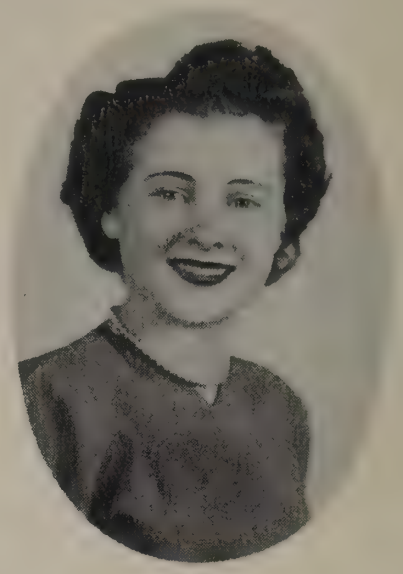

ELIZABETH MAY PROCTOR
*"Betty"*

*Ambition*: To be a nurse
*Activities*: Dance Committees I, II, III, IV; Ring Committee III; Junior Promenade, Refreshment Committee Chairman III; Pro Merito III, IV; Usher at 1948 Graduation; *Hi-News* Typing Staff IV; General Chairman Pro Merito III, IV; Usher at 1948 Graduation; *Hi-News*, Typing Staff IV; General Chairman, Senior "Fall Fling" IV; *Review* Editorial Staff IV; Participant *Follies of* '49; Glee Club I.
*Honors*: Maximum II, IV; General III, Minimum I; Latin Certificate II; Typing Certificate III.

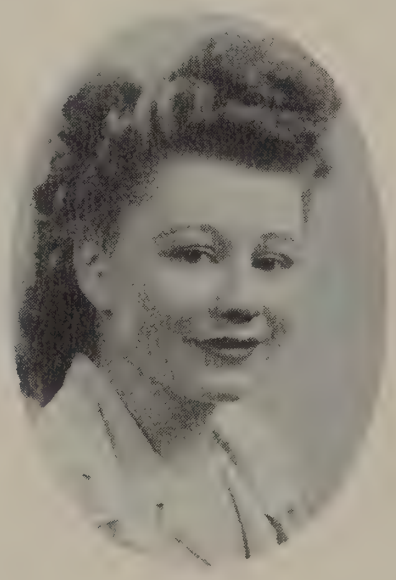

EVELYN MARIE PROKOP
*"Evie"*

*Ambition*: To travel around the world
*Pet Peeve*: People who stare
*Activities*: Dance Committees I, II, III; *Review*, Typing Staff IV; *Follies of* '49.
*Honors*: Typing Certificate III.

EVELYN RACHMACIEJ
*"Evie"*

*Ambition*: Live and be happy
*Pet Peeve*: Homework
*Activities*: Dance Committee I, II, III, IV; Chairman of Publicity for Junior Dance III; Junior Promenade Committee III; *Hi-News* IV; *Review*, Editorial Staff IV; Soloist in *Follies of* '49.
*Honors*: Typing Award III; Minimum I.

DORIS THERESA RAYMOND
*"Do"*
*Ambition*: To live a normal but quiet life
*Pet Peeve*: People who talk too much
*Activities*: *Review*, Editorial Staff IV.
*Honors*: Typing Certificate III.

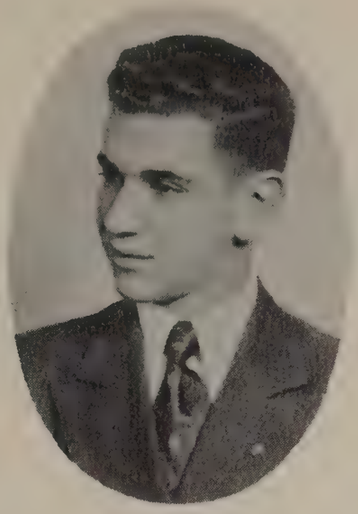

FERNAO RODRIGUES
*"Brownie"*
*Ambition*: Live happily and be successful
*Pet Peeve*: Agitators and instigators
*Activities*: Soccer I, II, III, IV; Basketball III, IV; *Follies of* '49; *Review* Business Staff IV

NANCY ANN SALLI
*"Nan"*
*Ambition*: To do office work and travel around the world
*Pet Peeve*: Conceited people and people with big ideas
*Activities*: Hi-Tri II, III; *Hi-News* Business Staff III; Dance Committees I, II; *Review* Typing Staff IV.
*Honors*: General I, Typing Certificate II.

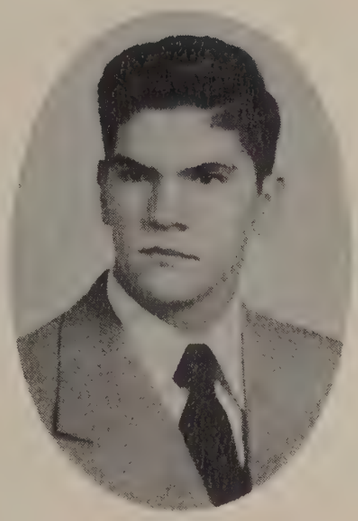

CHARLES ŞALOIO
*"Chops"*
*Ambition*: Music Teacher
*Pet Peeve*: Waking up mornings
*Activities*: Class President, I; Student Council II; General Chairman Junior Dance III; Band I, II, III, IV; Orchestra I, II, III, IV; Trumpet Soloist in *Follies of* '49.

ANNA SILVA

*Ambition*: To be a happy housewife
*Pet Peeve*: People who discriminate against others
*Activities*: Dance Committees I, II, III, IV; Junior Promenade, General Chairman III; *Review*, Editorial Staff IV; *Follies of* '49, Chairman of Makeup Committee; Usher at 1948 Graduation III; Hi-Tri II, III, President IV; Basketball II, III.
*Honors*: Minimum II, III, IV.

JANET ELIZABETH SMITH
*"Jan"*

*Ambition*: Own a ranch and raise horses
*Pet Peeve*: Deceiving men
*Activities*: Basketball I; Junior Promenade Committee III; Dance Committees II, III, IV; *Follies of* '49 Soloist; *Hi-News*, Editorial Staff IV; *Review* Staff IV.

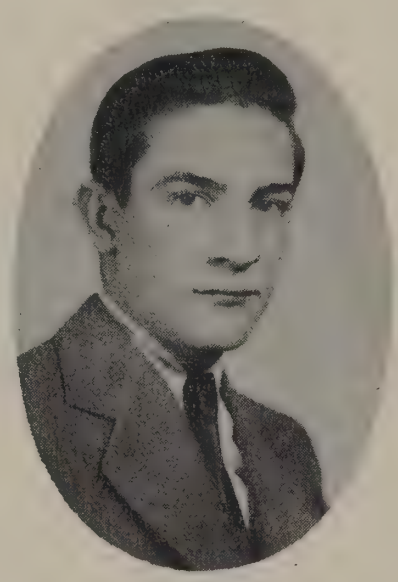

ROBERT SMITH
*"Smitty"*

*Ambition*: To fly
*Pet Peeve*: Silly girls

IRENE J. SWIATLOWSKI
*"Swat"*

*Ambition*: To live, love, and be happy
*Pet Peeve*: Mr. Hurley's daily assignment
*Activities*: Dance Committees I, II, III, IV; Hi-Tri II; *Hi-News*, Business Staff III; *Hi-News*, Typist IV; *Review*, Editorial Staff IV; Junior Promenade, Refreshment Committee III; *Follies of* '49, Usher.
*Honors:* Minimum I; Typing Certficate III.

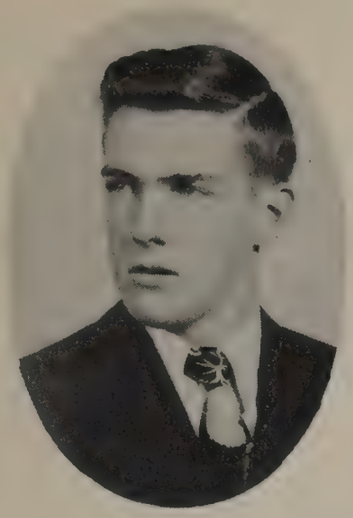

THOMAS A. TULLAR
*"Tom"*
*Ambition*: Commission in regular Army
*Pet Peeve*: A flat tire on a rainy night
*Activities*: Class Dance Committees I, II, III, IV; Football III, IV; Hi-Y IV; Pro Merito III, IV; Baseball II; Junior Promenade Committee III; Graduation Usher III; *Review* Editorial Staff IV; *Follies of* '49, General Chairman.
*Honors*: General I, II, Minimum III.

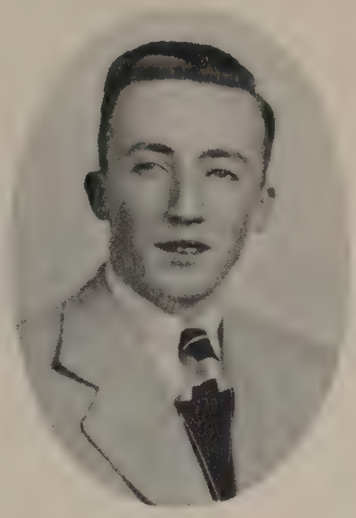

CARL FRANCIS WALDRON
*"Weasel"*
*Ambition*: Electrician
*Pet Peeve*: People who think they know it all
*Activities*: Dance Committee II, III, IV; Baseball III, IV; Hi-Y IV; Junior Promenade III; *Follies of* '49, Costume Committee IV; *Review*, Business Staff IV; Hi-Y Amateur Show IV.
*Honors*: Minimum I.

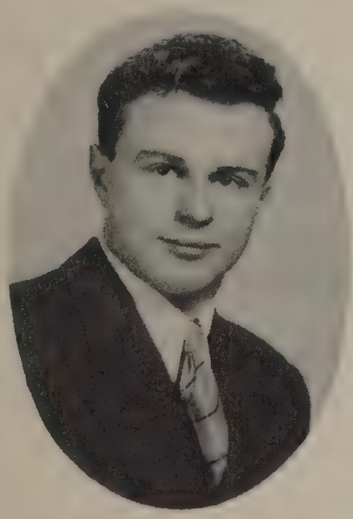

EDWIN WASKIEWICZ
*"Eddie"*
*Ambition*: Mechanic
*Pet Peeve*: Women
*Activities*: Football IV.

MARION E. WATSON
*"Bitty"*
*Ambition*: To become a nurse
*Pet Peeve*: When a square dance is called off for any reason
*Activities*: *Review*, Editorial Staff IV; Senior Dance, Music Committee; Dance Committees I, II, III; Junior Promenade Committee III; Contributor to *Hi-News* IV; Hi-Tri IV.
*Honors*: Minimum II.

HARRY WEBB
*"Webber"*
*Ambition*: To travel
*Pet Peeve*: Women drivers
*Activities*: Football III, IV; Baseball III, IV.

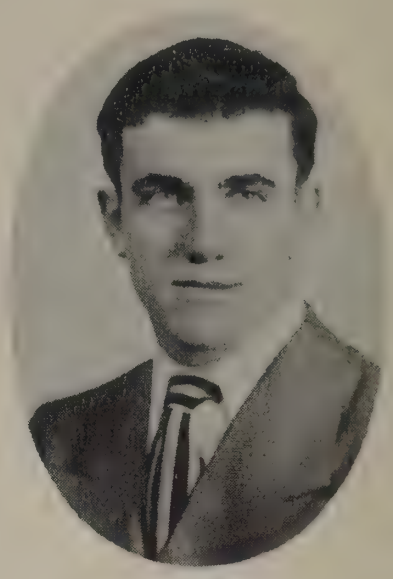

WALTER ZAJACZKOWSKI
*"Zajac"*
*Ambition*: Industrial Designer
*Pet Peeve*: People who are late
*Activities*: Golf I, II, III, IV; Glee Club I, II; C. A. P. II, III; Basketball II, III, IV; Dance Committee II, III, IV; Soccer II; Football IV; Dramatic Club I; *Review* Business and Art Staff IV; Hi-Y IV; Junior Promenade Committee III; *Follies of* '49; Poster Committee; *Hi-News*, Assistant Sports Editor II; Hi-Y Amateur Show.

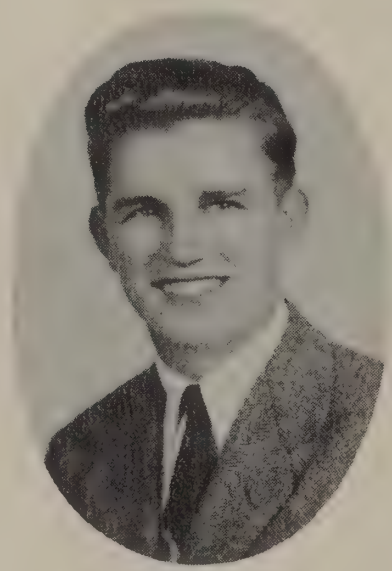

LOUIS ZGLOBICKI
*"Louie"*
*Ambition*: Tool Maker
*Pet Peeve*: Homework
*Activities*: Football IV.

**In Memoriam**

**Marianna Sousa**

Born May 20, 1931
Died May 22, 1942

**A Member of the Class of 1949**

# CLASS DOCUMENTS

# A B C

**A B C's:**

A is for *Janet Anderson*, who always has a smile;
B is for *George Boudreau*, he's happy all the while.
C is for *Casagrande*, the "prexy" of our class;
D is for *Jeannine Dube*, a shy and classy lass.
E is for *Edith Ellison*, our pianist of great fame;
F is for *Dorothy Ferrier*, who's as pretty as her name.
G is for *Walter Gajewski*, he's a whiz at chemistry;
H is for *Shirley Henderson*, a petite miss is she.
I is for the three *Irenes*, who're ever in our mind;
J is for *John Lewicki*, no enemies will he find.
K is for *Chester Krawczyk*, a friend we all agree;
L is for *Diane Lavariere*, who's always nice to see.
M is for *Donald Moncrieff*, in math he always shines;
N is for all the *Nice* kids in the class of "49".
O is for the many *orals*, we *never* shall forget;
P is for *Richard Pianowski*, a lad who never frets.
Q is for the *questions*, we took to with so much glee (??);
R is for *Fernao Rodrigues*, a basketball hero, you see.
S is for the three *Smiths*, our class has possessed;
T is for *Tom Tullar*, who's always of the best.
U is for the *underclassmen*, we know will make the grade;
V is for the *Victory*, we hope will never fade.
W is for *Ruth Webster*, who is a master-mind;
X is for the *Xcuses*, we always manage to find.
Y is for *years of happiness*, we hope will never pass;
Z is for *Louis Zglobicki*, the last one in our class.

# CLASS BALLOT

| GIRLS | | BOYS |
|---|---|---|
| Odette Sousa | Did most for the class | Louis Casagrande |
| Betty Ann Smith | Best-All-Around | Walter Gajewski |
| Odette Sousa<br>Cynthia Easson | Most Business-Like | Paul Mei |
| Dorothy Ferrier | Best Looking | Roland Labossiere |
| Cynthia Easson | Most likely to succeed | Walter Gajewski |
| Ruth Webster | Best Dancers | Tony Alves Martins |
| Diane Lavariere | Best Dressed | Chester Krawcyzk |
| Janet Anderson | Friendliest | Louis Casagrande |
| Doris Raymond | Class Saint | Stanley Kapecki |
| Irene Chase | Class Pest | Dino Ciocci |
| Anna Silva | Most Athletic | Louis Casagrande |
| Beverly Eisold | Peppiest | John Lewicki |
| Ruth Webster | Optimist | Richard Pianowski |
| Agnes Clyne | Pessimist | Tony Alves Martins |
| Janet Anderson | Class Flirt | Roger Davies |
| Shirley Henderson | Class Baby | John Lewicki |
| Betty Ann Smith | Most Polite | Louis Casagrande |
| Betty Ann Smith | Most Popular | Walter Gajewski |
| Doris Raymond | Man hater — Woman hater | Stanley Kapecki |
| Irene Chase | Class Clown | Charles LaMontagne |
| Evelyn Rachmaciej | Class Dreamer | Sezaro Bernardo |
| Annette Belanger | Class Midget | John Lewicki |
| Liza Tranquilli | Class Giant | Donald Moncrieff |
| Betty Proctor | Biggest Drag with Faculty | Walter Gajewski |
| Betty Belisle | Class Hustlers | Louis Casagrande |
| Irene Chase | Question Box | Richard Pianowski |
| Cynthia Easson | Most Ambitious | John Makowicz |
| Doris Raymond | Class Mysteries | Stanley Kapecki |
| Irene Chase | Class Giggler | Charles LaMontagne |
| Irene Chase | Most Talkative | Dino Ciocci |
| Irene Chase | Wittiest | Dino Ciocci |
| Shirley Henderson | Most Bashful | Stanley Kapecki |
| Beverly Eisold | Best Sport | Louis Casagrande |
| Barbara Morton | Ideal Couple | George Boudreau |
| June Allyson | Favorite Star | Alan Ladd |
| | Favorite Comic Strip | Nancy |
| | Favorite Band | Vaughn Monroe |
| Doris Day | Favorite Singer | Bing Crosby |
| | Favorite Branch of Armed Services | Marines<br>Navy |

# THINGS WE REMEMBER SENIORS BY

Mary Alves — Beautiful brown eyes
Janet Anderson — Her many, many boyfriends
Annette Belanger — Midget of the class
Betty Belisle — Typing skill
Sazero Bernardo — His very soft voice
George Boudreau — Our great pitching star
Louis Casagrande — Arguments in Problems
Irene Chase — "Dangerous" — in Chemistry, that is
Dino Ciocci — His witty remarks
Donald Clifford — His vacations after football games
Agnes Clyne — Her words, "Am I embarrassed!"
Jean Crockett — Her job in I. O.
Roger Davies — His many pranks
Mitchell Drozdowski — His love for hunting
Jeannine Dube — Her pleasant manner
Mitchell Duda — His serenade to Clementine
Cynthia Easson — Her bangs
Marion Ehlers — Swell personality
Beverly Eisold — Her blue-rimmed glasses
Edith Ellison — Natural curly hair
Dorothy Ferrier — Her punctuality?
Walter Gajewski — His receding hairline
Doris Gasior — Tap-dancing ability
Eunice Grimes — Her tip-toe walk
Alfred Harrica — Top politician
Shirley Henderson — Her blushes
Grace Rebeira Jorge — Cheerfulness
Stanley Kapecki — His ambition to be an All-American football player
Estelle Klimczynski — Her serenity
Irene Kochanek — Absence on oral days
Anna Kosciw — Her carefree way
Chester Krawczyk — Our Beau Brummell
Isabella Kurpaska — Queen of the dance floor
Mary Jane LaBossiere — Her "love" for bracelets

Roland Labossiere — Dislike for women?
Charles LaMontagne — Nickname "Corky"
Shirley Laughran — Peaches-and-cream complexion
Diana Lavariere — Her beautifully managed feather-cut
John Lewicki — His gift of gab
Edwin Lewinski — His sharp Buick
Helen Libiszewski — Her attentiveness
Evelyn Lucek — Member of a private musical band
Annie Machacz — Love for orals
John Makowicz — His boyhood nickname, "Huckleberry"
Tony Alves Martins — Always has the last word
Paul Mei — Daily visits to the library
Donald Moncrieff — His lankiness
Barbara Morton — Her problems in Home-nursing
Manuel Moutinho — His happy-go-lucky way
Pauline Munger — Her place in the sextet
Rose Perkowski — Movie fan
Richard Pianowski — Polka fiend
Elizabeth Proctor — Her casual manner
Evelyn Prokop — Her nice manicure
Evelyn Rachmaciej — Gum chewing
Doris Raymond — Her bookkeeping problems
Fernao Rodrigues — The *what's* and *why's* of everything in Chemistry
Nany Salli — Question box
Charles Saloio — Master of music
Anna Silva — Love for sports and a sportsman
Betty Ann Smith — Her technique with the opposite sex
Janet Smith — She's our lone cow-gal
Robert Smith — His daydreaming in exciting Problems
Odette Sousa — Her trip "South of the Border"
Irene Swiatlowski — Her vim and vigor
Liza Tranquilli — Her long fingernails
Thomas Tuller — Ever-changing voice
Carl Waldron — His bottle of Vitalis
Edwin Waskiewicz — The only Toni in the class
Marian Watson — Love for dancing
Harry Webb — Happiness when school closes
Ruth Webster — The girl with the permanent smile
Walter Zajaczkowski — His two front teeth
Louis Zglobicki — His many over-due make-up slips

# CLASS POEM

We open the book on school days gone by,
Amazed at how quickly the time does fly.
From timid freshman hours to senior height,
We now are ready to launch our flight.

Four short years ago when freshmen were we,
It seemed to us ne'er that seniors we'd be.
But we struggled on through that first long year,
With thoughts of sophomore realms to bring us cheer.

Our sophomore year was a successful one,
With praise to officers for work well done.
With junior year speeding, we really knew
That our high school days were numbering few.

The fourth year, our senior, raced by too fast,
As we stopped to review our three years past.
The school days gone by, whether lost or won
Are filled with memories for everyone.

These school years have brought to us friendships dear,
That will always remain as mem'ries clear,
Through our "class album" in a future clime,
We'll all recall dear old '49.

H. Jean Crockett, '49

# CLASS WILL

THE the class of 1949, being of worn out mind and under no influence other than four years of High School, do hereby declare the following as our last will and testament, to be read as we leave this world of education.

To the FACULTY — We leave all the rules we've broken, in case they might want to mend them and use them over again.

To the JUNIORS — We leave our over-worked (?) brains — even *these* won't be enough to get you through the year you have ahead of you.

To the SOPHOMORES — We leave the peace and quiet of the study halls now that we have left.

To the FRESHMEN — We leave the patience and perseverance necessary to attain a record as "*great*" as ours!

Individually, we make the following bequests:

**Mary Alves** — Leaves her seat in English to Frank Arcobello and her place in the alphabet to Joe Zych.

**Janet Anderson** — Leaves her many beaux to Evelyn Cygan and her walk home from school to Eugene Wright.

**Annette Belanger** — Leaves her height to Walt Mulawski and her love for orals to Dot Hill.

**Betty Belisle** — Leaves her many absences to Janet Llewelyn and her rapid-fire speech to Tom Finn.

**Sazero Bernardo** — Leaves his nickname to Julius Caesar and his lamp (?) to anyone who finds it in the upstairs hall.

**George Boudreau** — Leaves his rendezvous in the corridor to Evelyn Ciocci and Bob Falconer.

**Louis Casagrande** — Leaves his size 12 shoes to Pete Lewicki and his way with the girls to Joe Silva.

**Irene Chase** — Leaves her nickname "Dangerous" to Jean Millane and her giggles to Barbara LaPointe.

**Dino Ciocci** — Leaves his long legs to Ramie Santini and his quick wit to Jimmie Wilkie.

**Donald Clifford** — Leaves his place on the football team to Bobby White and his height to Manuel Moraes.

**Agnes Clyne** — Leaves her impish ways to Betty Ann Tourville and her straight hair on rainy days to Almeda King.

**Jean Crockett** — Leaves her dimples to Judy Miles and her ability to do English while concentrating on Problems to Joan Bennett.

**Roger Davies** — Leaves his baby-blue eyes to Margaret Pecedonio and his studious ways to Paul White.

**Mitchell Drozdowski** — Leaves his fishing equipment to Shirley Ouellette and his ambition to Richard Podosek.

**Jeannine Dube** — Leaves her politeness to Leo Labossiere and her bright lipstick to Eleanor Wright.

**Mickey Duda** — Leaves his cigarette butts to Idalina Serafim and his flirtatious ways to Dick Ostrowski.

**Cynthia Easson** — Leaves her love for the Navy to Sylvia Leite and her poise to Joan Oliveira.

**Marion Ehlers** — Leaves her catering job to Janice Giacomelli and her lady-like ways to Barbara Podosek.

**Beverly Eisold** — Leaves her peppiness to Irene Wojcik and her dates with Sanky to anyone who can get them.

**Edith Ellison** — Leaves her piano lessons to Charles Guerra and her place in Pro Merito to Harvey Suprenant.

**Dorothy Ferrier** — Leaves her interest in the soccer team to Bob Falconer and her blond hair to Wanda Syczygiel.

**Walter Gajewski** — Leaves his rosey complexion to John Swiatlowski and his crop of hair to Americo Natario.

**Doris Gasior** — Leaves her horn-rimmed glasses to Loretta Riendeau and her ability at bookkeeping to Jean Sergneri.

**Eunice Grimes** — Leaves her artistic ability to Dolores Kivior and her love for gym to Tina Almeida.

**Alfred Harrica** — Leaves his gift of gab to Robert Evans and his job selling lunch tickets to anyone who will get up that early.

**Shirley Henderson** — Leaves her studious ways to her sister Barbara and her worried attitude to Barbara June White.

**Grace Rebeira Jorge** — Leaves her secretive manner to Violet Reid and her Latin look to Janice Houghton.

**Stanley Kapecki** — Leaves his woman-hater attitude to Chick Nichols and his shyness to William Shea.

**Estelle Klimczynski** — Leaves her typing ability to Irene Sternala and her black bathing suit to Mary Augusta.

**Irene Kochanek** — Leaves her long skirts to Jacqueline Chenier and her shorthand to anyone who can translate it.

**Anna Kosciw** — Leaves her membership in the "I-Got-My-Man" Club to Anne Melberg and her ability to memorize English poems to Walter Twarog.

**Chester Krawczyk** — Leaves his jazz bows to Frank Sinatra and his grey sweater to Jane Russell.

**Isabel Kurpaska** — Leaves her dancing ability to Robert Gibb and her jokes to Senator Ford.

**Mary Jane LaBossiere** — Leaves her sporty clothes to Fannie Bernardo and her bobbed hair to Charlotte Stanhope.

**Roland Labossiere** — Leaves his crew cuts to Edwin Mosio and his physique to Edward Lavigne.

**Charles LaMontagne** — Leaves his corny jokes to anyone who can stand them and his driving license to you poor unfortunate pedestrians.

**Shirley Laughran** — Leaves her front seat in English IV to Kamila Gil and her dainty ways to Mary Miranda.

**Diane Lavariere** — Leaves her buttons and bows to Mary Garcia and her brown eyes to Lelo Fernandes.

**John Lewicki** — Leaves his trips to Burr's to Doug Wakon and his sex appeal to James Queiros.

**Edwin Lewinski** — Leaves his boisterous ways to Mary Garcia and his problems notebook to anyone at all.

**Helen Libiszewski** — Leaves her bashful ways to Katherine Melnyck and her baby face to Henry Folvi.

**Evelyn Lucek** — Leaves her long black locks to Barbara McNeill and her carefree manner to Frank Kulig.

**Annie Machacz** — Leaves her nickname "Matches" to any firebug and her calmness to Claire Duquette.

**John Makowicz** — Leaves his nickname "Huckleberry" to Richard Morin and his many girl friends to Ronnie Whyte.

**Tony Alves Martins** — Leaves his trips to the bakery to Lolly Chenaille and his arguments with Mr. Trapp to Chick Patullo.

**Paul Mei** — Leaves his trips to the library to Alfred Boczkowski and his graduation pictures to everyone.

**Donald Moncrieff** — Leaves his many hours of practice on the piano to Tony Santos and his skill at boat-building to the U. S. Navy.

**Barbara Morton** — Leaves her talkativeness to Edward Hadro and her ride home to Ray Dobbie.

**Manuel Moutinho** — Leaves his new car to Bob McLean and his frequent showers to all athletes.

**Pauline Munger** — Leaves her tenor sax to John Lazarz and her upsweep to Stasia Mosio.

**Rose Perkowski** — Leaves her silent ways to Mary Alves and her willingness to work to Rudolph Adamczyk.

**Richard Pianowski** — Leaves his nickname "Prof" to Bill Nicoll and his ability to polka to Ray Megizsky.

**Betty Proctor** — Leaves her worried attitude to Robert Nedeau and her dramatic gestures to Helen Zabawa.

**Evelyn Prokop** — Leaves her visits to the Orchard to Shirley Benoit and her many hair styles to Norma LaFlamme.

**Evelyn Rachmaciej** — Leaves her gum to Dorothy Pieczarka and her fluttery ways to Angie Sorcinelli.

**Doris Raymond** — Leaves her quietness to Phyllis Kochanek and her neat styles to Phyllis Goodreau.

**Fernao Rodrigues** — Leaves his position on the soccer team to Jimmy Saloio and his temper to Bobby Gregoire.

**Nancy Salli** — Leaves her nickname "Silly" to anyone who is and her ever-changing moods to the weather man.

**Charles Saloio** — Leaves his trumpet technique to Harry James and his wavy locks to Daniel LaMontagne.

**Anna Silva** — Leaves her arguments in Problems to Anita Bramucci and her laugh to her sister Priscilla.

**Betty Ann Smith** — Leaves her position as the only feminine member of the Trigonometry 46 class to Jean Lee Sanford and a new mailbag to the postman who brings her letters from Leo.

**Janet Smith** — Leaves her old flame to Evelyn Ciocci and her frequent visits to the Sugar Bowl to Shirley Surprenant.

**Robert Smith** — Leaves his numerous trips to the Rialto to Bill Randall and his Nash to anybody who wants it.

**Odette Sousa** — Leaves her peaches-and-cream complexion to all Freshmen boys and her business-like manner to Shirley Demetrius.

**Irene Swiatlowski** — Leaves her sympathy to all who have to stay in school and skill at playing poker to Janet Taylor.

**Liza Tranquilli** — Leaves her dark locks to Betty Trombly and her position as editor of the *Review* to Chick Nichols.

**Thomas Tullar** — Leaves his shaving lotion to Americo Palatino and his wavy (?) hair to Larry Esteves.

**Carl Waldron** — Leaves his nickname "Weasel" to Francis Markert and his membership in "Bachelors Anonymous" to Arthur Mathias.

**Edwin Waskiewicz** — Leaves his parking space in front of the school to Alfred Santos and his curly hair to anyone who can give himself a Toni.

**Marion Watson** — Leaves her membership in the Swedish Club to Ray Pasquini and her big family to Steve Wrona.

**Harry Webb** — Leaves his Yankee drawl to Robert Mongeon and his last name to all the spiders.

**Ruth Webster** — Leaves her cheery smile to Katherine Brown and her love for square dancing to Jean Pidgeon.

**Walter Zajaczkowski** — Leaves his two front teeth to Isabel Stephen and his tales about the Marines to anyone who hasn't yet heard them.

**Louis Zglobicki** — Leaves his handkerchief to Billy Shea and his make-up slips to a paper-hanger.

Given in the executive room (207) of the Ludlow High School, Ludlow, Massachusetts, this damp, humid day in June, in the year of our Lord one thousand nine hundred and forty-nine, and of our imminent freedom the first.

Signed,

Class of 1949

By our excellencies,
The Witnesses
Macbeth
Lady Macbeth
Banquo's Ghost

# CLASS HISTORY

AS we entered our Freshman year, high school seemed very exciting to us. We looked forward with anticipation to the time when we would be Seniors. To lead us, as our class officers, through this first important year of high school, we elected: Charles Saloio, *President*; Richard Gauthier, *Vice-President*; Irene Kochanek, *Secretary*; and Cynthia Easson, *Treasurer*. We held a very successful Halloween party as our first high school activity.

By the time we reached our Sophomore year, we were more familiar with high school procedure. We conducted our first evening dance for which we worked very hard and were rewarded by the large crowd that attended. We chose as our class officers: Manuel Moutinho, *President*; Walter Gajewski, *Vice-President*; Edith Ellison, *Secretary*; and Cynthia Easson, *Treasurer*.

Then we were Juniors! Our Senior year was coming closer. The big event of the year, of course, was the Junior Promenade, which proved to be one of the best ever sponsored. Our class officers were: Chester Krawczyk, *President*; Liza Tranquilli, *Vice-President*; Odette Sousa, *Secretary*; and Cynthia Easson, *Treasurer*.

Finally we reached our Senior year. We elected as our *President*, Louis Casagrande; *Vice-President*, Betty Ann Smith; *Secretary*, Odette Sousa; *Treasurer*, Ruth Webster. We soon found ourselves deep in work for the class show, *Follies of* '49, and for the *Review*. Then, came the final activities of Commencement-Ivy Day, Class Night, the Class Banquet, and the climax of our high school career: Graduation! Now we are looking ahead to the future with high hopes and great expectations.

# CLASS PROPHECY

The Crystal Bowl Soothsayer gazes into his cloudy milkshake and foresees this future for each of us in 1964:

**Mary Alves** — Hair stylist for Miss Vanderbilt and Miss DuPont.

**Janet Anderson** — Modeling bathrobes in Saks Fifth Avenue.

**Annette Belanger** — Becoming 5 feet tall and dating Bob Kirkland, 7-feet-3-inch basketball star.

**Betty Belisle** — Miss America of 1960, if not a Mrs. before that???

**Sazero Bernardo** — Olympic sprinting star (He can run like a deer). But what kind of a deer???

**George Boudreau** — To equal Feller's pitching feats with his powerful right arm, if he doesn't wear it out around someone!

**Louis Casagrande** — Ludlow High Coach; will bring Ludlow its greatest teams.

**Irene Chase** — Expert chemist in the production of explosives at the Monsanto Chemical Company.

**Dino Ciocci** — Professional race car driver at the Riverside Park track. It's the only place he can speed without getting a ticket, as he is already ahead of the quota of ten tickets per month.

**Donald Clifford** — After fighting to glory, Don had finally succeeded to the position of President of the Town Criers.

**Agnes Clyne** — Most brilliant writer since Shakespeare and author of *Sonnets of* 1960.

**Jean Crockett** — Greatest mathematician since Einstein.

**Mitchell Drozdowski** — Elected by popular vote as *Muscle Man of* 1955.

**Jeannine Dube** — Famous fashion designer of Hollywood.

**Mitchel Duda** — Still howling at women as Congressman in the Wolf's Society.

**Cynthia Easson** — First person in history to surpass Florence Nightingale's ability in nursing.

**Marion Ehlers** — Business-like and sedate secretary of Mrs. a La Carte.

**Beverly Eisold** — Chosen as Most Ardent Lover of 1953; she still so gallantly portrays the role in 1964.

**Edith Ellison** — Featured with Toscannini in her debut as a pianist at Carnage Hall.

**Dorothy Ferrier** — Giving Rise Stevens competition. Miss Ferrier is now appearing in person in an opera at the Metropolitan in New York.

**Walter Gajewski** — Ludlow's Chief street cleaner after graduating from the Institute of Great Street Cleaners in Boston.

**Doris Gasior** — Buying Ludlow Rec so that she can hold square dances every week.

**Eunice Grimes** — Walt Disney of the future.

**Alfred Harrica** — Greatest of all Morticians.

**Shirley Henderson** — The Louella Parsons of 1964.

**Stanley Kapecki** — All-Western-Massachusetts football hero, and future star at Kerzabeski College for Women.

**Estelle Klimczynski** — Devoted hair stylist operating in Hollywood.

**Irene Kochanek** — Surpassing Patrick Henry. and holding the title of "Golden Voice of Oratory."

**Anna Kosciw** — Model of a successful housewife.

**Chester Krawczyk** — Proprietor of Krawczyk's Flashy Bow Ties Company.

**Isabel Kurpaska** — Married to a multi-millionaire and traveling here, there, and everywhere.

**Mary Jane LaBossiere** — Modeling eyeglasses for the Opticians' Guild of America.

**Roland Labossiere** — Mr. America of 1955 and Charles Atlas II.

**Charles LaMontagne** — After leading his Junior C. Y. O. basketball team to glory, he still has time to become the Town Criers' Vice-President.

**Shirley Laughran** — Winner of the new Miss Hush contest. (If all women were as quiet as she is !)

**Diane Lavariere** — Model of world's famous clothes in Fifth Avenue stores.

**John Lewicki** — Editor of a comic strip in the daily newspaper.

**Edwin Lewinski** — Still trying to figure out why he never got the right answers in Problems of Democracy.

**Helen Libiszewski** — Posing for pictures for Libby's Food Products.

**Evelyn Lucek** — Great saxophone player appearing with Art Moody and his Country Boys.

**Annie Machacz** — Rising to great heights as a ballerina.

**John Makowicz** — Vice-President of the First National Stores, and President of the Stop and Shop.

**Tony Alves Martins** — Professional dancer with Judy Garland and Zazu Pitts.

**Paul Mei** — Still reading all the books in the Ludlow Hubbard Memorial Library — or he'll die trying!

**Donald Moncrieff** — Gaining importance in musical world as a concert pianist with the Springfield Symphony.

**Barbara Morton** — The secretary for the Hollywood Director of the movie based on the life of a certain Ludlow star football player.

**Manuel Moutinho** — Bench warmer for his brother on the Lusitano soccer team.

**Pauline Munger** — Leading jazz leader, surpassing all the great men conductors.

**Rose Perkowski, Evelyn Prokop, Evelyn Rachmaciej, Grace Rebeira Jorge** — Ludlow's contribution to the famous Rockettes of Mars and Starlighters of the Moon.

**Richard Pianowski** — The new Al Jolson, "Prof" will follow in Al's knee prints.

**Betty Proctor** — Star of Broadway musical hit dragging on for the third year.

Musicians:

**Doris Raymond** — Trombone, Boston Pops; **Nancy Salli,**— Drum, New York Symphony; **Betty Ann Smith** —Trumpet, Harry James' Orchestra; **Janet Smith** — Guitar, Gene Autry; **Odette Sousa** — Saxaphone, Philadelphia Philharmonic Orchestra; **Roger Davies** — Bass fiddle, Town Criers.

**Fernao Rodrigues** — Ludlow's contribution to the Lusitanos, position right end of the bench.

**Charles Saloio** — Conductor of his own orchestra — the pick of the best from the best bands in the land — Charlie's All Girl Orchestra!

**Anna Silva** — Miss Muscle Woman of 1960 (Poor Husband!).

**Robert Smith** — Outstanding statesman because of his clear tone of voice and ability to speak.

**Irene Swiatlowski** — Star of the Broadway musicale — *A Serenade to a Squirt.*

**Liza Tranquilli** — State Representative, and then, first woman president of the U. S. A., will argue for her point as did Henry Clay.

**Thomas Tullar** — General in U. S. Army with Aide, **Carl Waldron,** becoming famous World War III heroes.

**Edwin Waskiewicz, Leo Zglobicki** — Owners of the W&Z Super Service Gas Station, expanding from West to Zouth.

**Marion Watson** — Singing star on the Perry Como Show at 7:00 p.m.

**Harry Webb** — Winner of 1963's 500-mile Memorial Day Classic at Indianapolis.

**Ruth Webster** — Starring with Red Falley and his square dancers.

**Walter Zajaczkowski** — Engineer of a streamline locomotive, but people still ask, "What kept you, Zaj?" at every station.

# CLASS SONG

Cynthia Easson — Edith Ellison

Verse

From for-ty five to for-ty nine we've troaped a-long to-geth-er It's been a grand old four year trip and most of it's been plea-sure

142

3

fine

Chorus

Lud-low High we love you we'll cher-ish you al-ways The mem'ries of our school days from us will nev-er stray.

The friends we've made, the work we've done
Will always be our gain
To carry through the coming years
In sunshine or in rain.

School days are oer and we must leave
The bond is close we find
We start along life's rugged way
The Class of Forty-nine.

# WE REMEMBER

# 1948 JUNIOR

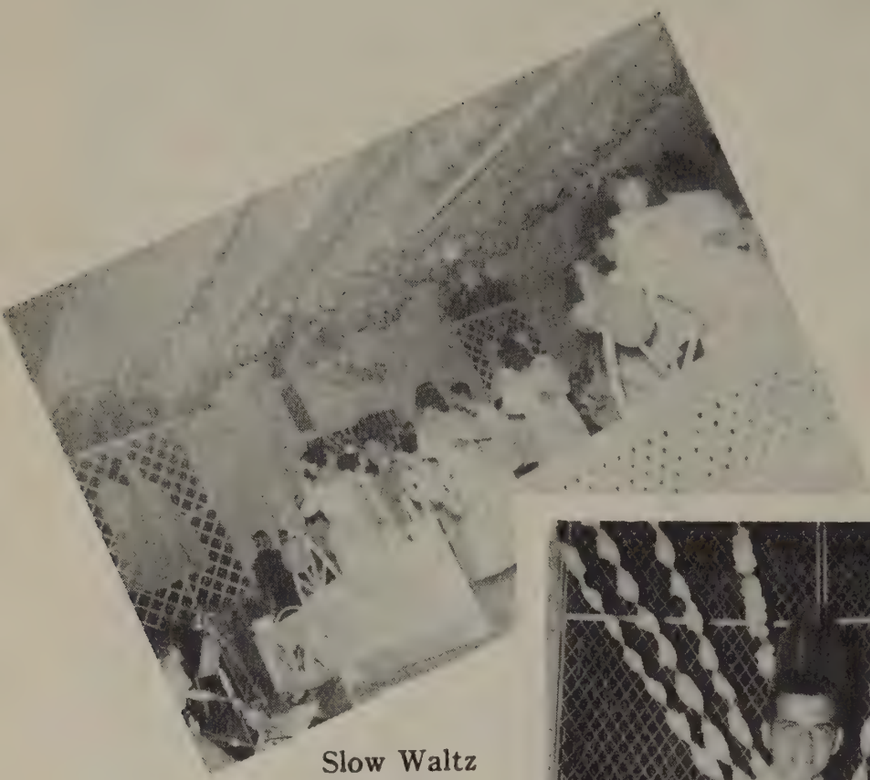

Slow Waltz

**Betty Ann Smith**
**Leo Mariani**

**Albert Afonso**
King of the "Prom"

General Chairman, **Anna Silva**; Refreshments, **Betty Proctor**; Tickets and Invitations, **Irene Kochanek**; Decoration, **Betty Ann Smith**; Orchestra and Publicity, **Walter Gajewski**; Set-up and Clean-up, **Roland Labossiere.**
Advisers: **Mrs. Mary T. Cormier, Mrs. Philomene G. Proctor, Miss Charlotte P. Ramsay**

# PROMENADE

**Margaret Ferrier**
Queen of the "Prom"

The King and Queen
**Albert Afonso**
**Margaret Ferrier**

Grand March
**Lucy Natario**
**Gloria Gomes**
**Grace R. Jorge**
**John Soares**

"Cheek to Cheek"
**Matthew Thompson**
**Edith Ellison**
**Betty Ann Smith**
**Leo Mariani**
**Irene Kania**
**Americo Fernandes**

l. to r.
**Miss Helen F. Hartnett**
**Albert Afonso**
**Margaret Ferrier**
**Mr. Paul R. Baird**

# REVIEW

## Editorial Staff

*Editor-in-chief* Liza M. Tranquilli
*Assistant Editor* Dorothy M. Ferrier
*Adviser* Miss Florence M. Saulnier

George E. Boudreau
Agnes M. Clyne
Jean H. Crockett
Jeannine Dube
Cynthia G. Easson
Edith M. Ellison
Walter Gajewski
Mary Jane LaBossiere
Diane R. Lavariere
Paul Mei
Rose H. Perkowski
Betty M. Proctor
Evelyn C. Rachmaciej
Doris T. Raymond
Anna Silva
Betty Ann Smith
Janet E. Smith
Irene J. Swiatlowski
Marion E. Watson
Ruth F. Webster

## Business Staff

*Business Editor* Odette Sousa
*Assistant Editor* Irene M. A. Kochanek
*Adviser* Grattan H. Rooney

Betty M. Belisle
Louis A. Casagrande
Donald Clifford
Mitchell Duda
Stanley R. Kapecki
Chester S. Krawczyk
Roland E. Labossiere
Charles LaMontagne
John Lewicki
John Makowicz
Manuel Moutinho
Fernao Rodrigues
Carl F. Waldron
Walter Zajaczkowski

## Art Staff

*Art Editor* Eunice Grimes
*Adviser* Miss Ida J. Hubbell

Irene C. Chase
Beverly A. Eisold
Barbara A. Morton
Walter Zajaczkowski

## Typing Staff

*Chief Typist* Helen J. Libiszewski

Mary A. Alves
Annette T. Belanger
Betty M. Belisle
Irene C. Chase
Doris Gasior
Shirley A. Henderson
Estelle A. Klimczynski
Anna Kosciw
Isabell C. Kurpaska
Annie S. Machacz
Rose A. Perkowski
Evelyn M. Prokop
Grace Rebeira Jorge
Nancy A. Salli

Editorial and Art Staffs

Business and Typing Staffs

# HI-NEWS

## THE EDITORIAL STAFF

*Editor-in-Chief* . . . . . Mary Judith Baird, '50
*Assistant Editor* . . . . . Dorothy Hill, '50
*Exchange Editor* . . . . . Irene Kochanek, '49
*Sports Editor* . . . . . Paul Mei, '49
*Adviser* . . . . . Mr. George E. Russell

### Contributors

Cynthia Easson, '49
Mary Jane Labossiere, '49
Betty Ann Smith, '49
Janet Smith, '49
Ruth Webster, '49
Shirley Benoit, '50
Claire Duquette, '50
Robert Falconer, '50
Thomas Finn, '50
Helen McKay, '50
Barbara A. McNeill, '50
Dorothy Pieczarka, '50
Jean Lee Sanford, '50
Joseph Teixeira, '50
Anita Bramucci, '50
Jacqueline Chenier, '50
Shirley Demetrius, '50
Carol Moore, '50
Charlotte Stanhope, '50
Katherine Brown, '51
Orea Dumais, '51
Phyllis Goodreau, '51
Janice Houghton, '51
Almeda King, '51
Jeannette Langevin, '51
Barbara Lapointe, '51
Shirley Ouellette, '51
Phylis Pianowski, '51
Barbara Podosek, '51
Florence Santos, '51
Isabel Stephen. '51
Marjorie Truchan, '51
Rachel Welch, '51

## BUSINESS STAFF

*Manager* — Agnes Clyne, '49
*Assistant Managers* — Dorothy Ferrier, '49
Liza Tranquilli, '49
*Advisor* — Miss Helen F. Hartnett

### Contributors

Julia Adamczyk, '52
Rose Adao, '52
Philomena Bernardo, '52
Raymond Dobbie, '52
William Donaldson, '52
Curtis Gendreau, '52
David Gibb, '52
Robert Gibb, '52
Robert White, '52
Nancy Zajaczkowski, '52
Elsie DelMastro, '51
Jean Sergneri, '51

## TYPING STAFF

Estelle Klimczynski, '49
Isabel Kurpaska, '49
Helen Libiszewski, '49
Betty Proctor, '49
Evelyn Rachmaciej, '49
Irene Swiatlowski, '49
Shirley Benoit, '50
Shirley Demetrius, '50
Lillian Szarlan, '50

Editorial Staff

Business and Typing Staffs

# STUDENT COUNCIL

*President* . . . . . Odette Sousa, '49
*Vice-President* . . . . . Jacqueline Chenier, '50
*Secretary* . . . . . Anne Melberg, '50
*Treasurer* . . . . . Angie Sorcinelli, '51
*Adviser* . . . . . Miss Florence M. Saulnier
Members: Louis Casagrande, '49; Mitchell Duda, '49; Shirley Laughran, '49; Richard Pianowski, '49; Charles Patullo, '50; Richard Podosek, '50; Lillian Szarlan, '50; Irene Alexander, '51; Judith Dostal, '51; Helen Harasik, '51; Joan Oliveira, '51; Philomena Bernardo, '52; Gerald Kosecki, '52; Jean Millane, '52; Shirley Surprenant, '52; Janet Taylor, '52.

The Student Council began another successful year on September 29, 1948. In the months that followed, money was earned by selling feathers and shields embossed with school letters and by sponsoring the Annual Sports Dance. Members of the Student Council attended various meetings of the Western Massachusetts Association of Student Councils and reported on them at the meetings following. We helped solicit money for the March of Dimes. We plan to sell Ludlow High School buttons and are looking forward to the annual Cancer Drive and our main social event of the year — the G. O. Ball.

Officers of Student Council take oath of office

# 1949 FOLLIES

PROGRAM

1. CALIFORNIA HERE I COME ..... Chorus
2. HAIR OF GOLD ..... Janet Smith
3. CLEMINTINE ..... Mitchel Duda
4. BEAUTIFUL DREAMER ..... Dorothy Ferrier
5. WHERE-DO-YOU-WORKA-JOHN ..... George Boudreau
6. LITTLE OLD LADY ..... Shirley Laughran and Chorus
7. TWELFTH STREET RAG (piano solo) ..... Edith Ellison
8. ALEXANDER'S RAGTIME BAND (tap dance) ..... Doris Gasior
9. DARKTOWN STRUTTER'S BALL ..... Walter Gajewski, Fernao Rodrigues, Louis Casagrande
10. GET OUT AND GET UNDER ..... Betty Proctor
11. COME JOSEPHINE ..... Chester Krawczyk
12. K-K-K-KATY ..... Evelyn Rachmaciej
13. RAIN-RAIN POLKA (accordion solo) ..... Chester Krawczyk
14. SOME SUNDAY MORNING ..... Donald Clifford
15. WHEN I GROW TOO OLD TO DREAM ..... Richard Pianowski and Company
    Dancers: John Makowicz, Ruth Webster, Mitchel Duda, Janet Anderson, Roger Davies, Agnes Clyne, Walter Zajaczkowski, and Beverly Eisold
16. MAYBE YOU'LL BE THERE ..... Betty Ann Smith
17. BUTTONS AND BOWS ..... Edith Ellison, Evelyn Lucek, Cynthia Easson, Mary LaBossiere, Jean Crockett, Pauline Munger
18. SOUTH OF THE BORDER ..... Chorus, Odette Sousa, and Fernao Rodrigues
19. MANANA ..... Tony Alves, Sazero Bernardo, John Lewicki
20. TANGO OF THE ROSES (trumpet selection) ..... Charles Saloio
21. DRY BONES ..... Walter Gajewski, Manuel Moutinho, Roland Labossiere, Richard Pianowski

MASTER OF CEREMONIES ..... Thomas A. Tullar

CHORUS

Mary Alves, Agnes Clyne, Irene Chase, Nancy Salli, Anna Kosciw, Ruth Webster, Evelyn Prokop, Doris Raymond, Jeannine Dube, Eunice Grimes, Annie Machacz, Grace Rebeira Jorge, Marion Watson, Beverly Eisold, Barbara Morton, Irene Kochanek, Rose Perkowski, Isabel Kurpaska, Liza Tranquilli, Walter Gajewski, Donald Clifford, Diane Lavariere, Louis Casagrande, Chester Krawczyk, Annette Belanger, Fernao Rodrigues, Helen Libiszewski, Shirley Henderson, Irene Swiatlowski, Richard Pianowski.

* * * * * * *

COMMITTEES

PROGRAM: Betty Belisle,* Rose Perkowski. PROPERTIES: Roland Labossiere,* George Boudreau, Donald Clifford. MAKE-UP: Anna Silva,* Mary Alves, Odette Sousa, Jeannine Dube, Helen Libiszewski, Irene Swiatlowski. PUBLICITY: Paul Mei.* TICKETS: Ruth Webster,* Richard Pianowski, Shirley Laughran, Mitchel Duda. POSTERS: Beverly Eisold,* Eunice Grimes, Dino Ciocci, Irene Chase, Walter Zajaczkowski, Doris Raymond, Pauline Munger, Donald Moncrieff. COSTUMES: Marion Ehlers,* Shirley Henderson, Mary LaBossiere, Diane Lavariere, Alfred Harrica, Doris Gasior, Liza Tranquilli, Janet Smith, Walter Gajewski, Carl Waldron, Evelyn Rachmaciej.

* Chairman

* * * * * * *

ACKNOWLEDGMENTS

*General Supervisor*–Miss Florence M. Saulnier; *General Chairman* – Thomas A. Tullar; *General Supervisor of Music* – Miss Barbara L. Bailey; *Pianist* – Mr. Robert Tetreault.

COMMITTEE ADVISERS: Newspaper Publicity – Mr. Grattan H. Rooney; Tickets – Miss Helen F. Hartnett, Miss Olive K. Brooks; Make-up – Miss Ida J. Hubbell; Miss Helen A. Whiting; Properties – Mr. John A. Apone; Posters – Miss Ida J. Hubbell; Costumes – Mrs. Kathryn M. Crain, Miss Margaret K. Murtagh.

xander's Ragtime Band
**Doris Gasior**

Hair of Gold
**Janet Smith**

# FOLLIES 1949

Darktown Strutter's Ball
**Louis Casagrande**
**Fernao Rodrigues**
**Walter Gajewski**

Twelfth Street Rag
**Edith Ellison**

South of The Border
**Odette Sousa and**
**Fernao Rodrigues**

Come Josephine
**Chester Krawczyk**

Get Out and Get Unde
**Betty Proctor**

# FOLLIES OF 49

Darktown Strutter's Ball
**Louis Casagrande**
**Fernao Rodrigues**
**Walter Gajewski**

Beautiful Dreamer
**Dorothy Ferrier**

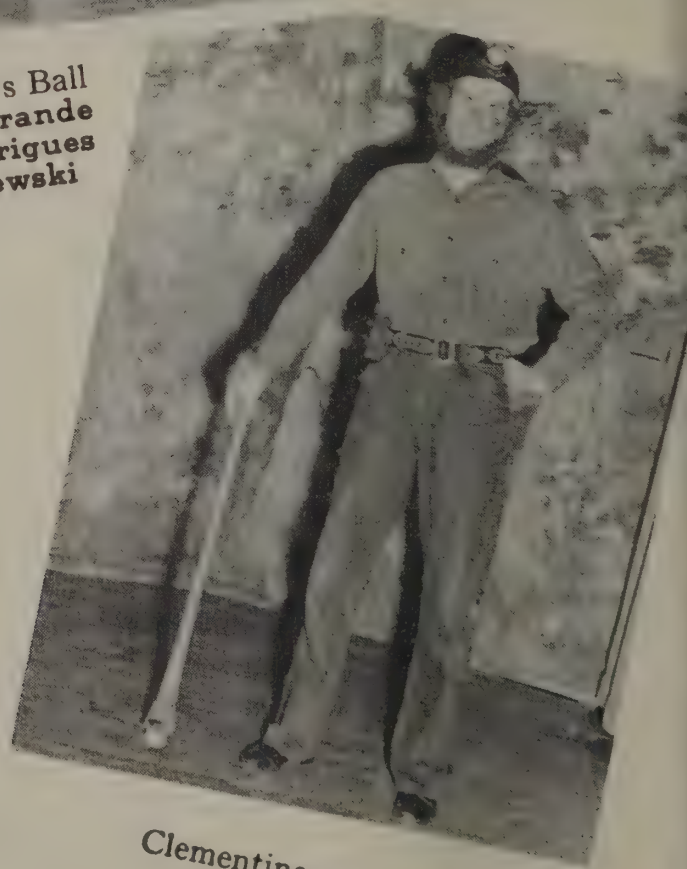

Clementine
**Mitchell Duda**

# PRO MERITO

*President* . . . . . Walter Gajewski, '49
*Vice-President* . . . . . Shirley M. Laughran, '49
*Secretary* . . . . . Edith M. Ellison, '49
*Treasurer* . . . . . Ruth F. Webster, '49
*Faculty Adviser* . . . . . Miss Olive K. Brooks
Members: Agnes M. Clyne; Cynthia G. Easson; Dorothy M. Ferrier; Irene M. A. Kochanek; Donald Moncrieff; Mary Jane LaBossiere; Betty M. Proctor; Betty Ann Smith; Liza M. Tranquilli; Thomas A. Tullar.

Pro Merito is a national honor society, which was founded in 1917.

Members are elected to the Society temporarily at the end of their Junior year. They must have earned thirty-six honor points. If they retain their honor standing at the end of their Senior year and have earned forty-eight honor points, they receive a gold pin and permanent election into Pro Merito.

The activities of the Pro Merito this year were to introduce General Organization speakers and to care for and keep the library clean.

# ANNUAL ORATORICAL CONTEST

CONTESTANTS

**l. to r. Dorothy Pieczarka, Irene Kochanek, Florence Santos, Almeda King**

## PROGRAM

*Thursday, February* 3, 1949

The Constitution – Temple of Liberty.....Irene Kochanek, '49
*Coach*: Mrs. Mary T. Cormier

The Bill of Rights –
Recripocal Rights and Duties.....Dorothy Pieczarka, '50
*Coach*: Mr. George Russell

The Constitution – Temple of Liberty.....Almeda King, '51
*Coach*: Miss Florence M. Saulnier

The Constitution – Temple of Liberty..... Florence Santos, '51
*Coach*: Miss Margaret Murtagh

### WINNERS

*1st place* Dorothy Pieczarka — *Prizes*: American Legion Medal
Almeda King — Lion's Club Medal and $10.00

*Note*: Since this was the first time that two contestants received first prize, the judges recommended that dual first prizes be awarded and that the audience vote immediately for the one to represent the school in The Valley Wheel and the American Legion Contests. Dorothy Pieczarka was chosen by the audience to represent Ludlow in these.

*2nd place* Irene Kochanek — *Prizes*: Lion's Club Medal and $5.00
*3rd place* Florence Santos — *Prizes*: Lion's Club Medal and $3.00

### JUDGES

Rev. Albert S. Anderson — St. Paul's Methodist Church
Mr. Albert Fuller — Lion's Club
Father Carmen Russo — St. Mary's Mission Church

Judges consider the following points of the prepared address in making their selection:

1. Personal Appearance.....(Twenty-five Per Cent)
2. Delivery.....(Twenty-five Per Cent)
3. Moving Power.....(Twenty-five Per Cent)
4. Content.....(Twenty-five Per Cent)

### CHAIRMAN

Miss Florence M. Saulnier.....Instructor in English

Contestants do not necessarily speak in the order in which their names appear on the program. Lots are drawn just prior to the contest to determine speaking order.

# BAND

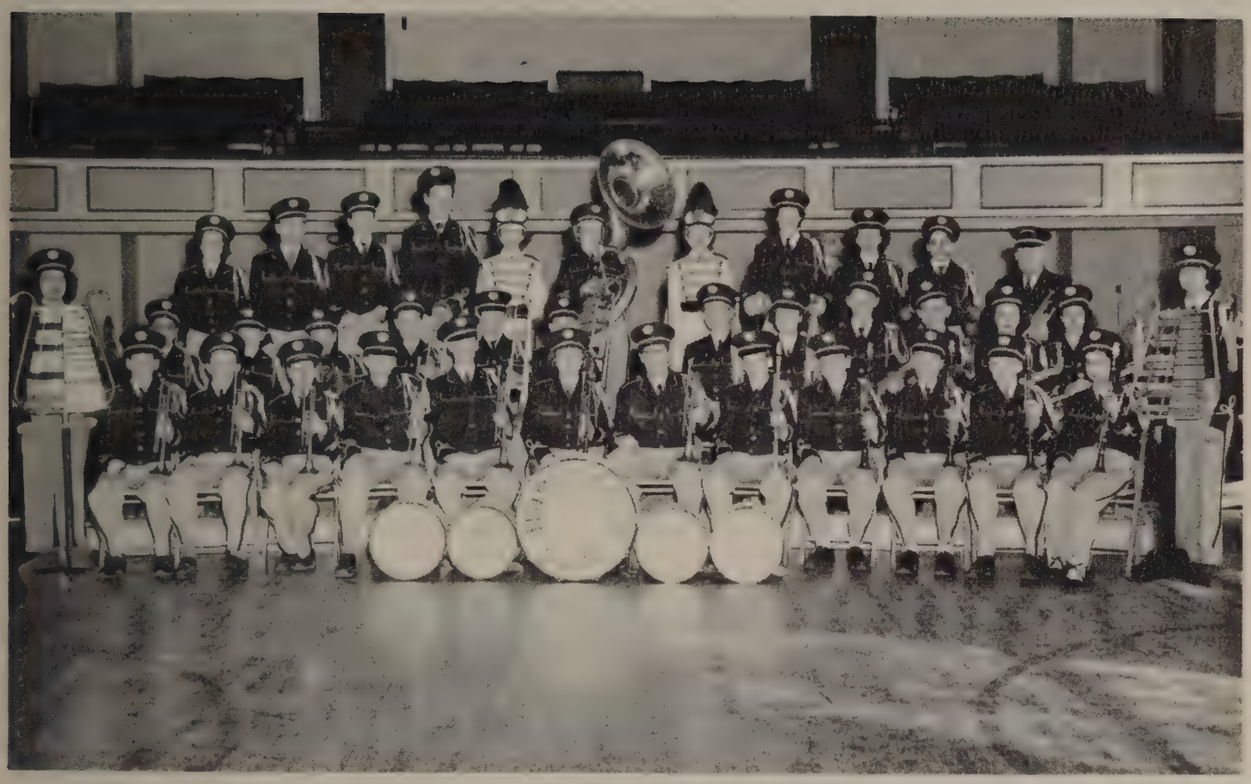

*Director* — Mr. A. H. Messenger

This year has been a highlight in the history of the band, for through the efforts of the Ludlow Lion's Club, they received new uniforms. The band plays at football games, "pep" assemblies, on Open Night, at the Western Massachusetts Small School Basketball Tournament in Amherst, on Memorial Day, and for the Ivy Day exercises. They are planning, this year, to put on a concert to raise money to go to the Western Massachusetts Music Festival in Orange and the New England Music Festival in Old Orchard, Maine.

Some of the members of the band make up the school orchestra that plays at graduation.

Members: Irene C. Chase, '49; Dino D. Ciocci, '49; Evelyn Lucek, '49; Pauline B. Munger, '49; Charles Saloio, '49; Betty Ann Smith, '49; Dorothy M. Hill, '50; John J. Maziarz, '50; Carol G. Moore, '50; Edwin Mosio, '50; Steve T. Wrona, '50; Barbara M. Henderson, '51; Almeda C. King, '51; John S. Lazarz, '51; Barbara June White, '51; Robert A. Evans, '52; Judith A. Miles, '52; Jean E. Millane, '52; James Saloio, '52; Eleanor L. Wright, '52; Francis D. Brown, '53; John L. Brown, '53; Manuel Ferreira, '53; Robert Fioravanti, '53; Karl T. Kania, '53; James B. King, '53; Charles O. Lavigne, '53; Joseph F. Sarad, '53; Joseph Serafim, '53; William J. Barlow, '54; Armos L. Bourdeau, '54; Richard A. Butterfield, '54; Donald G. Fioravanti, '54; John A. Millane, '54; Robert S. Nowak, '54.

# CHORALETTES AND GLEE CLUB

*Director* — Miss Barbara Bailey

The Choralettes, three junior and three senior girls, have been very busy this year. They took part in the Christmas Concert, and entertained at the regional American Legion oratorical contest, at Open Night, and at the Western Massachusetts Small High School Tournament Conference. They went to schools in the Valley Wheel as "exchange Assemblies." They hope to go to the Western Massachusetts Music Festival and the New England Music Festival.

Members: Cynthia G. Easson, '49; Pauline B. Munger, '49; Betty Ann Smith, '49; Dorothy M. Hill, '50; Mary Judith Baird, '50; Carol G. Moore, '50.

*Director* — Miss Barbara Bailey

The Glee Club is proud to boast it has about thirteen boys, quite an unusual occurrence, and about fourteen Seniors. They sang in the Christmas Concert and also hope to go to the Western Massachusetts Music Festival. They are planning a Commencement Concert in the spring.

Members: Mary Jane Labossiere, '49; Cynthia G. Easson, '49; Irene C. Chase, '49; Betty Ann Smith, '49; Annette Belanger, '49; H. Jean Crockett, '49; Jeannine A. Dube, '49; Mary Alves, '49; Mitchell J. Duda, '49; Chester J. Krawczyk, '49; Walter Gajewski, '49; Richard A. Pianowski, '49; Donald W. Moncrieff, '49; Shirley M. Laughran, '49; Dorothy M. Hill, '50; Mary Judith Baird, '50; Barbara A. McNeill, '50; Almeda C. King, '51; Pauline A. Belanger, '51; Earl F. White, '51; Barbara Podosek, '51; Frances Rachmaciej, '51; Barbara S. Blanchette, '52; Julia M. Adamczyk, '52; Loretta J. Riendeau, '52; Florence A. Santos, '52; Claire M. Stebbins, '52; Dorothy M. Benoit, '52; Helen M. Kusek, '52; Gerald Kosecki, '52; Mary A. Lopes, '52; William Afonso, '52; Rose Adao, '52; Donald Makarewicz, '52; Alice Pereira, '52; David F. Gibb, '52; Robert B. Gibb, '52; Joseph Rozkuszka, '52; Marion Janas, '52; Raymond Dobbie, '52; Jean A. Bousquet, '52; Doris M. Duffany, '52; Helen Zabawa, '52; Philomina Bernardo, '52; Alice M. Leite, '52; Joan E. Langevin, '52; Jeannette M. Berkowicz, '52; Rosemary Laughran, '52; Nancy Zajaczkowski, '52.

# LUDLOW HI-Y

President.....John Makowicz, '49
Vice-President.....Paul Mei, '49
Secretary.....Chester Krawczyk, '49
Treasurer.....Walter Gajewski, '49
Chaplain.....Louis Casagrande, '49
Adviser.....Mr. James Blackburn

MEMBERS: Alfred Harrica, '49; John Lewicki, '49; Manuel Moutinho, '49; Thomas Tuller, '49; Carl Waldron, '49; Walter Zajaczkowski, '49; Frank Arcobello, '50; Elizio Fernandes, '50; Thomas Finn, '50; Arthur Mathias, '50; Edward Nichols, '50; William Nicoll, '50; Americo Palatino, '50; Charles Patullo, '50; Richard Podosek, '50; Alfred Santos, '50; Anthony Santos, '50; Joseph Teixeira, '50.

## PROGRAM

Hi-Y Amateur Show
Party at the Country Club
Attended Springfield Indians–St. Louis Hockey Game
Joint Meeting of Hi-Y and Hi-Tri
Thomas Crain, Speaker on "Track and Track Meets in Germany."

# JUNIOR PROM

## 1949 PROMENADE COMMITTEE

*General Chairmen* . . . . . Antonio Santos and Arthur Matheas
*Decorations* . . . . . Steve Wrona
*Orchestra and Publicity* . . . . . Edwin Mosio
*Tickets and Invitations* . . . . . Dorothy Hill
*Refreshments* . . . . . Dorothy Pieczarka
*Advisors* . . . . . Mrs. Mary T. Cormier
Mrs. Philomene G. Proctor
Miss Charlotte P. Ramsay

# GUESS WHO?

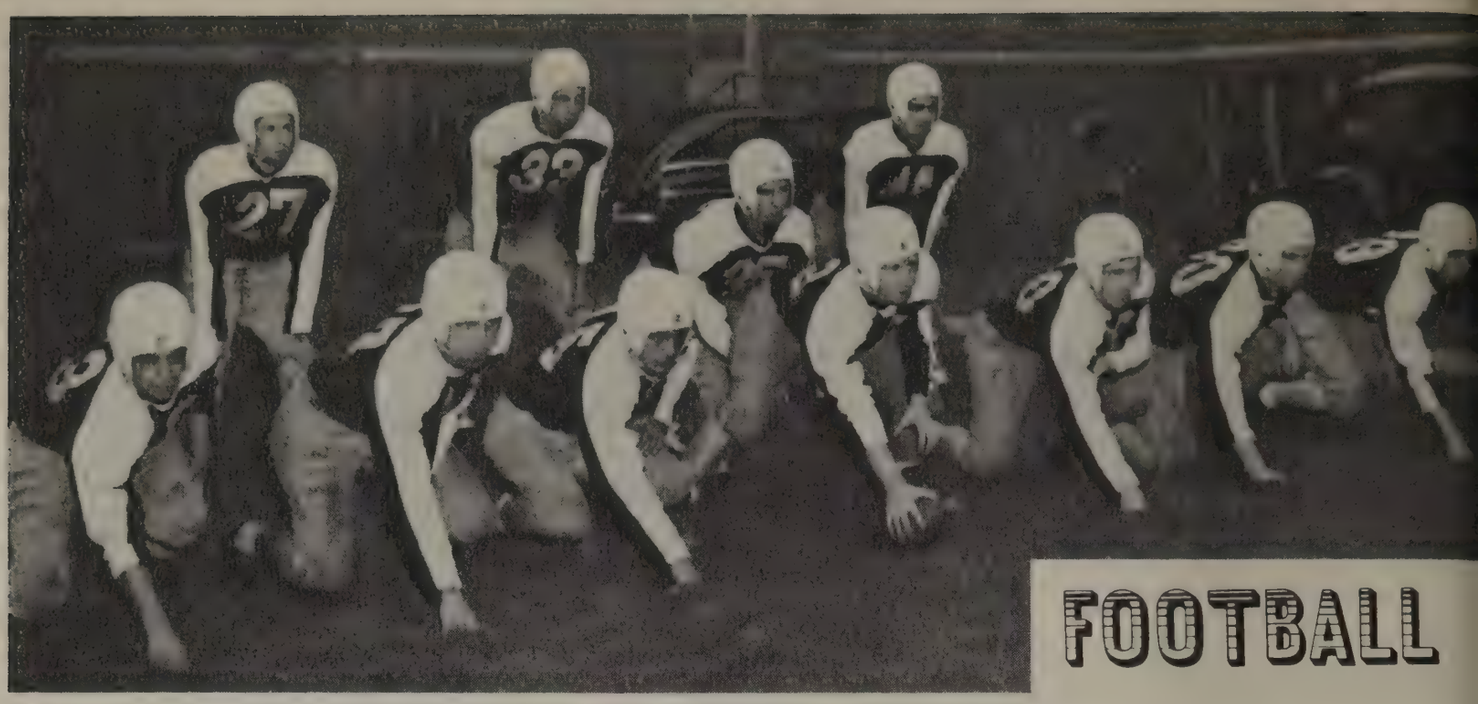

# FOOTBALL

**Front row, left to right: Louis Casagrande, Roland Labossiere, Robert Falconer, Tommy Finn, Tom Tullar, John Markowicz, George Boudreau.**
**Back Row: Harry Webb, Don Clifford, Chic Pattullo, Walter Wzachjacowski.**

Donald Clifford, '49
*Co-Captains* ..... George Boudreau, '49
Robert White, '52
*Co-Managers* ..... Daniel Makarewicz, '52
*Coach* ..... Mr. William R. Jenkins
*Assistant Coach* ..... Mr. John J. Hurley

LINE-UP: Louis Casagrande, '49; Alfred Harrica, '49; Stanley Kapecki, 49; Roland Labossiere, '49; John Makowicz, '49; Thomas Tullar, '49; Harry Webb, '49; Walter Zajaczkowski, '49; Robert Falconer, '50; John Swiatlowski, '50; John Barlow, '51; Richard Marshall, '50; Robert Nedeau, '50; Charles Patullo, '50; Albert Bobowiec, '51; Henry Folvi, '51; Robert Gregoire, '51; Daniel LaMontagne, '51; Edward Lavigne, '51; Francis Markert, '51; Ralph Pereira, '51; Raymond Santini, '51; James Wilkie, '51; Joseph Zych, '51; Robert Mongeon, '52.

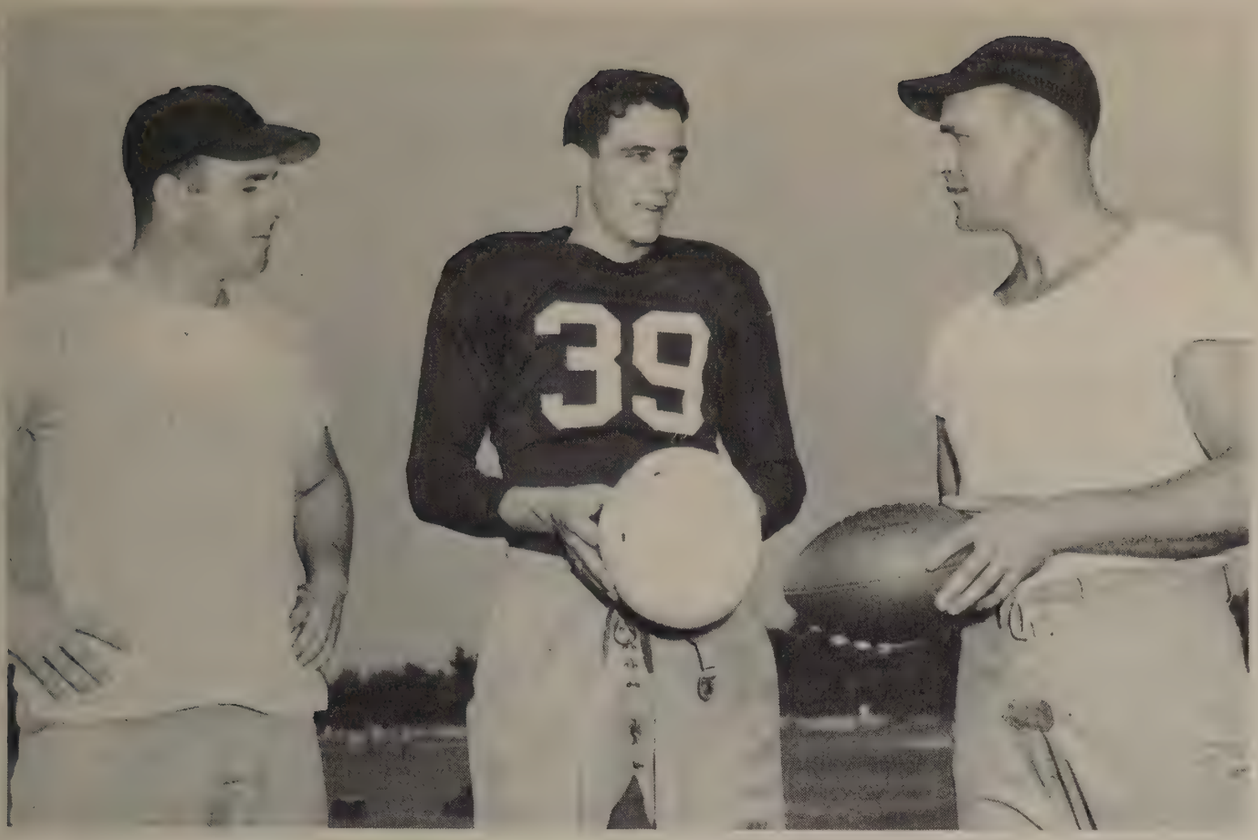

1. John J. Hurley, Assistant Coach
2. Donald Clifford, winner of the Herman Hickman Football Trophy
3. William Jenkins, Head Coach of Football

## SCHEDULE

| | LUDLOW | OPPONENT |
|---|---|---|
| Orange | 14 | 6 |
| Palmer | 6 | 27 |
| South Hadley | 0 | 6 |
| Amherst | 0 | 0 |
| Ware | 0 | 13 |
| Arms Academy | 0 | 19 |
| Classical | 6 | 14 |
| Dalton | 7 | 0 |
| Holyoke Catholic | 6 | 25 |

## JUNIOR VARSITY

# SOCCER

**From left to right: Fernao Rodrigues, Manuel Moutinho, John Lewicki, Sezaro Bernardo, Walter Gajewski**

*Captain* . . . . . Manuel Moutinho, '49
*Manager* . . . . . Alfred Santos, '50
*Coach* . . . . . Mr. James W. Blackburn

LINE-UP: Sazero Bernardo, '49; Walter Gajewski, '49; John Lewicki, '49; Fernao Rodrigues, '49; Frank Arcobello, '50; Elizio Fernandes, '50; Arthur Mathias, '50; Francisco Pereira, '50; Antonio Santos, '50; Joseph Teixeira, '50; Larry Esteves, '51; Doug Natario, '51; Louis Fidalgo, '52; Frank Silva, '52.

**SCHEDULE**

| GAMES | LUDLOW | OPPONENT |
|---|---|---|
| Technical | 7 | 0 |
| Holyoke | 0 | 1 |
| Commerce | 6 | 0 |
| West Springfield | 6 | 0 |
| Technical | 2 | 0 |
| Holyoke | 1 | 0 |
| Hopkins | 1 | 2 |
| Suffield | 3 | 0 |
| New Bedford | 2 | 0 |
| Commerce | 7 | 0 |

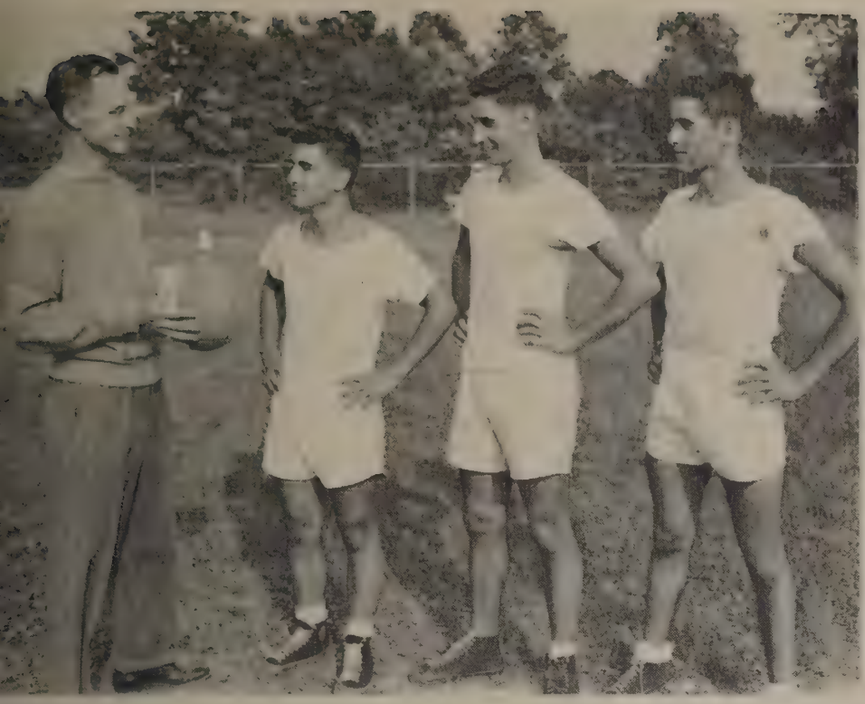

Coach Blackburn, F. Arcobello, M. Moutinho, J. Teixeira

Coach Blackburn and M. Moutinho

Left to right: Frank Arcobello, Francisco Perreira, Louis Fidalgo, John Lewicki, Frank Silva, Lelo Fernandes, manager Alfred Santos.
Next row: Coach Blackburn, Larry Esteves, Doug Natario, Manuel Moutinho, Joe Teixeira, Arthur Mathias, Fernao Rodgigues, Antonio Santos, manager Billy Afonso. Center with ball, Walter Gajewski.

# BASKETBALL

**Fernao Rodrigues, John Lewicki, Walter Zajachowski, Manuel Moutinho, Louis Casagrande.**

*Captain*.....Manuel Moutinho, '49
*Manager*.....Thomas Finn, '50
*Coach*.....Mr. William R. Jenkins
LINE-UP: Louis Casagrande, '49; Donald Clifford, '49; Fernao Rodrigues, '49; John Lewicki, '49; Walter Zajaczkowski, '49; Elizio Fernandes, '50; Robert Nedeau, '50; Joseph Teixeira, '50; Antonio Santos, '50; Larry Esteves, '51; James Wilkie, '51.

| GAMES | LUDLOW | OPPONENT |
|---|---|---|
| Alumni | 50 | 48 |
| Chicopee | 37 | 47 |
| Classical | 25 | 27 |
| Chicopee | 27 | 34 |
| Holyoke Catholic | 34 | 33 |
| Cathedral | 24 | 43 |
| Ware | 42 | 25 |
| Agawam | 32 | 51 |
| Enfield | 32 | 29 |
| Easthampton | 27 | 43 |
| West Springfield | 30 | 42 |
| Ware | 44 | 25 |
| Agawam | 40 | 44 |
| Enfield | 40 | 43 |
| Easthampton | 57 | 48 |
| West Springfield | 35 | 54 |
| Cathedral | 27 | 60 |
| Holyoke Catholic | 22 | 36 |

Participating in Western Massachusetts Small High School Basketball Tournament, Ludlow was defeated by Hopkins Academy by a score of 33–35 at the end of two overtime periods.

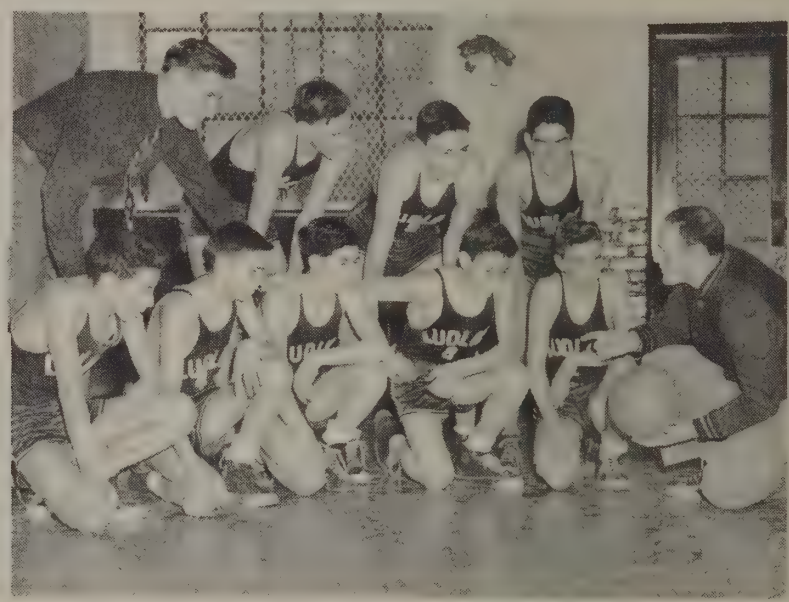

**Front Row:** John Teixeira, George Garrow, James Quieros, Manuel Moares, Raymond Megizsky, Coach Jenkins.

**Back Row:** Ronald White, Bruce Randall, Robert Mongeon, Elias Costa.

**Kneeling:** Coach Bill Jenkins, Joe Teixeira, Manny Moutinho, Fernao Rodrigues, Jim Wilkie, Louie Casagrande.
**Standing:** Walt Zajachowski.

# BASEBALL

*Captain*.....Albert Pereira, '48
George Harrica, '48
*Managers*.....Joseph Lisak, '48
Albert Bobowiec, '51
*Coach*.....Mr. John J. Hurley

LINE-UP: Fernando Batista, '48; Robert S. Butters, '48; Horace Dias, '48; Acacio Moura, '48; Eugene Misiaszek, '48; Manuel Saloio, '48; George Boudreau, '49; Carl Waldron, '49; Harry Webb, '49; Thomas Finn, '50; Walter Mulawski, '50; Joseph Teixeira, '50; Joseph Dias, '51; Lawrence Esteves, '51.

| | LUDLOW | OPPONENT |
|---|---|---|
| Classical | 5 | 6 |
| Holyoke Catholic | 6 | 3 |
| Technical | 1 | 6 |
| West Springfield | 3 | 2 |
| Palmer | 3 | 2 |
| Ware | 2 | 0 |
| South Hadley | 4 | 3 |
| Agawam | 0 | 3 |
| Easthampton | 10 | 3 |
| Enfield | 9 | 4 |
| Palmer | 10 | 1 |

## NOT SCHEDULED

On March 16, the girls' varsity basketball team and the faculty women played a benefit basketball game.

This unusual event was highlighted by the fact that the police forcibly ejected the faculty coach for interfering with referee Rooney's decision. The senior boys (dressed in cheerleaders' suits) cheered the faculty to victory, and in the second half, they added their strength to the faculty line-up.

The varsity played according to girls' rules, the cheerleaders according to boys' rules, and the faculty according to no rules! The final winner? by skill, the varsity; by the right of eminent domain, the faculty; and by smugness, the cheerleaders!

## GIRLS' VARSITY

*Coach*.....Mary Miranda '50

Players:

Albertina Almeida, '50; Mary Garcia, '50; Idalina Serafim, '50; Arminda Varao, '50; Elsie Del Mastro, '51; Norma LaFlamme, '51; Jacqueline Marshall, '51; Jean Millane, '52; Janet Taylor, '52.

## FACULTY WOMEN

*Coach*.....“Mastermind” Murtagh

Players:

“Razzle Dazzle” Ramsay; “Cold Shot” Crain; “Half Shot” St. Onge; “Sinker” Sullivan; “Mighty” Moriarty; “All Shot” Whiting; “Basket Hanger” Bailey; “Water-boy” Hubbell.

*Referees*.....Rooney and Jenkins, Ltd.

# GIRLS' BASKETBALL

Varsity

Junior Varsity

*Coach* . . . . . Miss Helen A. Whiting
*Manager* . . . . . Dorothy Nunes, '51
LINE-UP: Albertina Almedia, '50; Mary Garcia, '50; Idalina Serafim, '50; Arminda Varao, '50; Norma LaFlamme, '51; Elsie Del Mastro, '51; Jacqueline Marshall, '51; Mary Alves, '51; Barbara Henderson, '51; Helen Harasik, '51; Isabell Stevens, '51; Violet Reid, '51; Julia Adamczyk, '52; Jean Millane, '52; Janet Taylor, '52; Shirley Surprenant, '52; Nancy Zajaczkowski, '52.

SCHEDULE

| GAMES | LUDLOW | OPPONENT |
|---|---|---|
| American International College | 18 | 21 |
| Greenfield | 14 | 25 |
| Monson | 28 | 14 |
| Ware | 16 | 30 |
| Ware | 18 | 18 |
| Monson | 39 | 19 |
| Westfield | 19 | 24 |
| Palmer | 31 | 6 |
| Palmer | 40 | 24 |
| Greenfield | 20 | 34 |
| Alumnae | 33 | 21 |
| Springfield College | 23 | 16 |

## GIRLS' JUNIOR VARSITY BASKETBALL

*Manager* . . . . . Mary Meranda '50
*Coach* . . . . . Miss Helen Whiting

PLAYERS: Isabel Stephens, '51; Nancy Zajaczkowski, '52; Julia Adamczek '52; Shirley Surprenant, '52; Barbara Henderson, '51; Mary Alves Martins, '51; Helen Haraski, '51; Rose Adao, '52; Violet Reid, '51.

# CHEERLEADERS

Captain . . . . . Mary Garcia, '50
Coach . . . . . Miss Charlotte P. Ramsay
Members:

Beverly Eisold, '49
Evelyn Ciocci, '50
Wanda Szczygiel, '50
Arminda Varao, '50
Barbara Henderson, '51
Jacqueline Marshall, '51

## Golf

Manager . . . . . John Lewicki, '49
Coach . . . . . Mr. James Blackburn
Players:

Walter Zajaczkowski, '49
Elias Costa, '51
John Nascimento, '51
Americo Natario, '51
Joseph Silva, '51

The team is now planning to play the Holyoke, Springfield, and West Springfield schools.

## TENNIS

Coach . . . . . William R. Jenkins

Players: Walter Gajewski, '49; Stanley Kapecki, '49; Chester Krawczyk, '49; Manuel Moutinho, '49; Louis Teixeira, '48; Charles Patullo, '50.

### Schedule

| Games | Ludlow | Opponents |
|---|---|---|
| Technical | 8 | 4 |
| Easthampton | 5 | 7 |

Note: All other scheduled games were rained out.

# THEY'RE NEXT

# CLASS OF 1950

## HISTORY OF THE CLASS OF 1950

In their Freshman year the Class of '50 chose the following officers: *President*, Joseph Teixiera; *Vice-President*, Charles Patullo; *Secretary*, Joan Bennett; *Treasurer*, William Nicoll. Their big event was the Freshman party, one of the group's most memorable occasions.

As Sophomores they chose these officers: *President*, Ann Melberg; *Vice-President*, Jean Pidgeon; *Secretary*, Joan Bennett; *Treasurer*, William Nicoll. A class banquet was held which was very successful.

Now that they are Juniors, they have elected the following officers: *President*, Charles Patullo; *Vice-President*, Edward Nichols; *Secretary*, Richard Podosek; *Treasurer*, William Nicoll. They held a very successful fall dance and are now busy with the Junior Promenade.

### CLASS OF 1950

*President* ..... Charles Patullo
*Vice-President* ..... Edward Nichols
*Secretary* ..... Richard Podosek
*Treasurer* ..... William Nicoll

Room 204

Adamczyk, Rudolph A.
Almeida, Albertina
Almeida, Ludgero
Arcabello, Frank I.
Ames, Lorraine F.
Baird, Mary J.
Bell, Betty Ann
Benoit, Shirley
Benway, Virginia M.
Bramucci, Anita
Chenier, Jacqueline C.
Ciocci, Evelyn M.
Cygan, Evelyn
Demetrius, Shirley M.
Duquette, Claire
Falconer, Robert C.
Fernandes, Elizio
Finn, Thomas
Francisco, Theresa
Garcia, Mary
Gauthier, Claire I.
Hill, Dorothy M.

Room 209

Kochanek, Phyllis
Kulig, Frank
Labossiere, Leo P.
Llewelyn, Janet K.
Marshall, Richard
Mathias, Arthur
Maziarz, John
McKay, Helen
McNeill, Barbara A.
Megizsky, Raymond
Melberg, Anna T.
Miranda, Mary
Moore, Carol G.
Mosio, Edwin
Mosio, Stasia B.
Mulawski, Walter J.
Nedeau, Robert L.
Nichols, Edward W.
Nicoll, William
Noel, George L.
Palatino, Americo
Pasquini, Raymond A.
Patullo, Charles
Pereira, Francisco

Room 211

Pidgeon, Jean B.
Pieczarka, Dorothy P.
Podosek, Richard J.
Randall, William H.
Rozkuszka, Edward
Sanford, Jean Lee
Santos, Alfred J.
Santos, Antonio
Serafim, Idalina
Shea, William J.
Simao, Walter D.
Stanhope, Charlotte G.
Stebbins, Elizabeth C.
Sternala, Irene C.
Swiatlowski, John R.
Szarlan, Lillian A.
Szczygiel, Wanda B.
Teixeira, Joseph S.
Twarog, Walter J.
Varao, Arminda
Wojcik, Irene A.
Wright, Eugene S.
Wrona, Steve T.

Room 204

Room 209

Room 211

# CLASS OF 1951

## HISTORY OF THE CLASS OF 1951

The Class of '51 as Freshmen chose the following officers: *President*, John Lazarz; *Vice-President*, Barbara June White; *Secretary*, Betty Ann Tourville; *Treasurer*, Norma LaFlamme. Two most successful parties were held that year.

The leaders chosen for their Sophomore year were: *President*, Sam Sousa; *Vice-President*, Judith Dostal; *Secretary*, Joan Oliveira; *Treasurer*, Barbara June White.

The Sophomores are now anticipating their Junior year and its great activity, the Prom!

### CLASS OF 1951

*President* ..... Sam Sousa
succeeded by
*Vice-President* ..... Judith Dostal
*Secretary* ..... Joan Oliveira
*Treasurer* ..... Barbara June White

Room 112
Alexander, Irene G.
Alves, Mary
Augusto, Ann
Augusto, Mary L.
Barlow, John E.
Belanger, Pauline A.
Bobowiec, Albert A.
Brown, Katherine E.
Castro, April C.
Costa, Elias
Costa, John
Delmastro, Elsie
Dostal, Judith A.
Dumais, Orea J.
Esteves, Lawrence
Folvi, Henry P.
Fonseca, Arlindo
Garrow, George E.
Gauthier, Gloria J.
Gil, Kamila J.
Goodreau, Phyllis A.
Gravel, Claire J.
Gregoire, Robert E.
Grybosh, Frances C.
Guerra, Charles

Room 117
Haluch, Stanley J.
Harasik, Helen E.
Henderson, Barbara M.
Houghton, Janice M.
King, Almeda C.
Kivior, Dolores E.
LaFlamme, Norma F.
LaMontagne, Daniel E.
Langevin, Jeannette E.
Lapointe, Barbara R.
Lavigne, Edward P.
Lazarz, John S.
Leite, Sylvia
Lewicki, Peter
Makowicz, Alice C.
Makowicz, Edwin
Markert, Francis D.
Marshall, Jacqueline L.
Martins, John A.
McVeigh, Alexander H.
Melnyck, Katherine
Monteiro, Mary S.
Moraes, Manuel
Morin, Richard C.
Morton, Charles E.

Room 217
Nascimento, John
Natario, Americo
Nunes, Dorothy
Oliveira, Joan L.
Ostrowski, Richard A.
Ouellette, Shirley M.
Pereira, Ralph
Pianowski, Phyllis A.
Podosek, Barbara S.
Queiros, James
Rachmaciej, Frances A.
Reid, Violet C.
Santini, Raymond P.
Santos, Florence A.
Sergneri, Jean M.
Silva, Joseph
Silva, Priscilla
Sorcinelli, Angela R.
Stephen, Isabel
Suprenant, Harvey R.
Tourville, Betty A.
Truchan, Marjorie L.
Watson, Robert L.
Welch, Rachel B.
White, Barbara J.
Whyte, Ronald D.
Williamson, Lorraine M.
Wilkie, James N.
Zych, Joseph

Room 112

Room 117

Room 217

# CLASS OF 1952

## HISTORY OF THE CLASS OF 1952

In the eighth grade, this class elected these officers: *President*, Julia Adamczyk; *Vice-President*, Rodney Wilson; *Secretary*, Janey Taylor; *Treasurer*, Rose Adao. They had social events that year which all proved to be successful.

As Freshmen, they have chosen these leaders: *President*, Gerald Kosecki, *Vice-President*, Rodney Wilson; *Secretary*, Janet Taylor; *Treasurer*, Rose Adao. The "Freshman Fall Frolic" was held and proved to be very successful.

### CLASS OF 1952

*President* ..... Gerald Kosecki
*Vice-President* ..... Rodney Wilson
*Secretary* ..... Janet Taylor
*Treasurer* ..... Rose Adao

Room 111

Adamczyk, Julia M.
Adao, Rose
Afonso, William J.
Belisle, Leo J.
Bell, Evelyn
Bennet, David G.
Benoit, Dorothy M.
Berkowicz, Jeannette M.
Bernardo, Antonio
Bernardo, Philomena
Blanchette, Barbara S.
Bousquet, Jean A.
Cabral, William
Casagrande, Henry,J.
Charron, Franklin J.
Chase, Richard A.
Cislak, Edward J.
Courtney, Evelyn
Dobbie, Raymond
Donaldson, William K.
Dryjowicz, Adele C.
Duffany, Doris M.
Evans, Robert S.
Fernandes, Sezaltina
Fidalgo, Louis S.
Forgie, Joan E.
Gagne, Theresa A.

Room 113

Gendreau, Curtis L.
Giacomelli, Janice M.
Gibb, David G.
Gibb, Robert B.
Goodreau, Ann A.
Hadro, Edward M.
Henriques, Alice
Jaciow, Stella
Janas, Marion
Kalita, Rene
Kogut, Marion L.
Kosecki, Gerald
Kusek, Helen M.
Langevin, Joan E.
Laughran, Rose Mary
Leite, Alice M.
Lopes, Mary A.
Makarewicz, Donald M.
Makowicz, Julia L.
Margosian, Alice
Mendes, Barbara
Miles, Judith A.
Millane, Jean E.
Mongeon, Robert J.
Morin, Lorraine A.
Nicol, Doris M.

Room 115

Palhete, Daniel D.
Pecedonio, Margaret A.
Pereira, Alice
Pires, Tony
Queiros, Mary
Randall, Bruce A.
Riendeau, Loretta J.
Rozkuszka, Joseph P.
Ryczek, Louis S.
Saloio, James
Santos, Donald
Silva, Dolores
Silva, Frank A.
Skutnik, Stanley W.
Surprenant, Shirley J.
Stebbins, Claire M.
Taylor, Janet E.
Teixeira, John
Trombley, Elizabeth G.
White, Paul F.
White, Robert P.
Wilson, Rodney R.
Wright. Eleanor L.
Zabawa, Helen L.
Zajaczkowski, Nancy

Room 111

Room 113

Room 115

LUDLOW MANUFACTURING & SALES CO.

LUDLOW, MASSACHUSETTS

MFGRS. OF FLAX, HEMP AND JUTE PRODUCTS

JUTE YARN, ROVING and TWINE

FLAX and HEMP ROVING and TWINE

UPHOLSTERER'S WEBBING

BAGGING FOR COVERING COTTON

LINEN THREADS

BURLAP and SACKING

Compliments of

# SILVA'S

**Mario and Sarmento Silva, Props.**

## Service Station

**482 Main St.**
**Indian Orchard, Mass.**

**Telephone**
**8-1943**

---

Compliments of

# LINDA'S DELICATESSEN

**Specializing in**

Pastry & Cakes For All Occasions

**306 East Street**

**Ludlow, Mass.**

*Congratulations and Best Wishes*

*to the*

*Graduating Class*

*of*

*Ludlow High School*

THE CHAPMAN VALVE MFG. CO.

Indian Orchard, Mass.

# BROWN STUDIO

HOME PORTRAITURE — CHILDREN'S PORTRAITS
WEDDINGS — SCHOOL PORTRAITS

## WOMAN'S SHOP BLDG.

1331 Main St. Springfield, Mass.

Tel. 6-4507

*Compliments of —*

# Ludlow Mfg. & Sales Co.

SOCIAL AND ATHLETIC CLUB, INC.

12 Chestnut Street

Ludlow, Massachusetts

LUDLOW SAVINGS BANK

---

| | |
|---|---|
| Large enough | *To Serve* You |
| Small enough | *To Know* You |
| Strong enough | *To Protect* You |

Mortgage Loans — Personal Loans — Savings Bank Life Insurance

SIXTY YEARS OF SERVICE

as

YOUR NEIGHBORHOOD BANK

---

NEW BANK BUILDING 33 NORTH STREET

LUDLOW, MASS.

# BOSWORTH STUDIO

distinctive school photography keeps the Bosworth Studio always in the lead

**1537 Main St.** **Springfield**

**Telephone 2-2211**

---

Telephone 8616

BAL'S STUDIO

*Commercial* - *PHOTOGRAPHERS* - *Portrait*

INDIAN ORCHARD, MASS.

59 Milton St. 69 Beaudry St.

---

Compliments of . . .

***PETER PALISKY***

**Jeweler**

**Post Office Block**
**Ludlow, Mass.**

*Congratulations*
*to the Class of* 1949
*from*

MARY'S 5 & 10
257 East St.
Ludlow, Mass.

Phone 2661

*Best Wishes to the*
*Class of 1949*

ALVES & SONS

CONFECTIONERY

FILMS DEVELOPED

Congratulations

to the

Graduating Class of 1949

A. J. LETOURNEAU & SON

BOYCE and HARPER, FLORISTS

For cut flowers, corsages, and floral arrangements

that are

The "Class" of 1949

see us at
19 East Street

Call on us
Ludlow - 2292

Ludlow, Mass.

*Best Wishes to the Class of 1949*

Buy your hardware, paints, plumbing supplies, radios, bicycles, tools and wall paper from The Warners. They desire to serve you and will endeavor to make you happy with your purchases at their store.

WARNER HARDWARE and PLUMBING CO.

17 East Street

Ludlow, Mass.

**Auto Service & Radio Co.**

General Electric Appliances
Columbia Bicycles
Radio and Television

**Serafim M. Rebelo**
**Phone 344** **135 East St.**
**Ludlow, Mass.**

VILLAGE FOOD SHOP

PIERRE A. DESROSIERS, Prop.

BREAD - ROLLS - CAKE

WEDDING CAKES A SPECIALTY

*Compliments of . . .*

SILVA'S MARKET

Jose Silva, Prop.

181 State St. Tel. 2266
Ludlow, Mass.

DAUM BAKERY

*The Finest in*
*Pastries and Breads*

Mrs. Theresa Harasik
Proprietress

283 East St. Tel. 3280
**Ludlow, Mass.**

**Steve's Service Station**

**Phone 2087**

**296 East St. Ludlow, Mass.**

**Tel. Ludlow 2620**

**Min-R-ize Bottling Co.**

**393 East Street**

**Ludlow, Mass.**

GREY NOOK
FLOWER SHOP

*Flowers of Distinction*

Sewall St.
Lud. 452 Spfd. 8422

*Compliments of . . .*

STAN'S MEN'S CLOTHING

Cleaning, Pressing *and* Repairing
Fur Storage
Custom Tailored Suits

527 Main St.
Indian Orchard, Mass.
Tel. 8-2046

# THE PLEASANT SNACK BAR

Tasty Foods and Sandwiches

Ice Cream At Its Best

Open Daily Till Midnight

Weekends Till 1:00 A. M.

174 MAIN ST., INDIAN ORCHARD

Tel. 8-1300 Tel. 8-1300

---

# Belisle's Variety Store

Meats . . . . . Groceries

Gas . . . . . Oil

Candy . . . . Ice Cream

Deliveries

---

**We give Profit Sharing Citro Stamps**

**Tel. 865-382** **Ludlow, Mass.**

*Compliments of . . .*

THEODORE MONTCALM

The
*Rexall*
Store

DRUGGIST

164 Main Street

Indian Orchard, Mass.

---

Compliments of —

. . Sugar Bowl . .

**Where everyday is "SUNDAE"**

---

*Compliments of . . .*

RATELL FUNERAL HOME

200 Main Street

Indian Orchard, Mass.

Phone 8836

Compliments of . . .

# Owen P. Clifford

**Registered Master Plumber**

WE HANDLE THE THREE BEST NAME FIXTURES
IN THE COUNTRY

- Crane
- Kohler
- Standard

---

300 North Street
Ludlow, Massachusetts
Ludlow Tel. 2471

**SOUSA'S MARKET**

**MEATS and GROCERIES**
**Delivery Service**

**12 Hubbard Street Tel. 2490**
**Ludlow, Mass.**

*Compliments of . . .*

MAC SOUSA
and his orchestra

*Music for all occasions*

Ludlow, Mass. Tel. 2490

---

**Tel. 2140**

**FOR THOSE WHO ARE — FUSSY ABOUT THEIR FOOD**

**CHARLIE'S RESTAURANT**

Charley and Piet Almeida, Props.

Delicious Foods and Beverages

274 East Street Ludlow, Mass.

---

*Compliments*

Of the ACKERMANS

*Operating*

**THE CANDY WAGON**

IN THE LUDLOW MANUFACTURING SALES CO.

---

Homogenized Vitamin D Selected Milk

E. K. MILLER

119 Whitney St. Ludlow, Mass.

Tel. 736

---

QUALITY DAIRY PRODUCTS

*Compliments of . . .*

Dave's
Variety Store

**J. Kolawo, Prop.**

**Phone 721**

*Compliments of . . .*

**WALT'S SNACK BAR**

HOOD'S ICE CREAM

531 Main St. Tel. 81019
Indian Orchard

*Compliments of . . .*

ECONOMY 5¢ and 10¢ STORE

532 Main Street
Indian Orchard

ORCHARD PHARMACY

S. WIEZBICKI, Reg. Ph.

2 Parker St. Indian Orchard

*Compliments of . . .*

CLIFFORD'S BARBER SHOP

*Compliments of the . . .*

B. and B. BARBERSHOP

# KITCHENER'S

166 MAIN ST. INDIAN ORCHARD

*Compliments of . . .*

A. H. BARTLETT

117 North St.

Ludlow, Mass.

**Szabla's Food Market**

Finest Quality Groceries

Fresh Meats and Vegetables

Free Delivery

**Phone Ludlow 876 91 Holyoke St.**

*Compliments of*

YVONNE'S

BEAUTY PARLOR

113 North St. Tel. 833

*Compliments of . . .*

***Nick's Market***

*Compliments of . . .*

**VICK'S SPORT and FURNITURE SHOP**

**115 North St. — Ludlow, Mass.**

Popular – Classical – Polka – Hillbilly Records – and Record Albums

STANLEY'S ICE CREAM PARLOR

Jane Alden Ice Cream

*Assorted Candies, Soda*

528 Main St. Tel. 81911

Indian Orchard

*Compliments of*

LUDLOW

CENTER MARKET

With Best Wishes

PAUL MONGEAU

DRUGGIST

222 Main Street Indian Orchard, Mass.

*Compliments of . . .*

"BEN FRANKLIN STORE"

175-177 Main Street

Indian Orchard

Your Neighborhood 5¢ & 10¢ Store

*Compliments of . . .*

**JOHN WRONA**

**Furniture and Hardware**

**INDIAN ORCHARD**

*Compliments of . . .*

THE THRIFT SHOPPE

In Post Office Building

Ludlow, Mass.

HIERSCHE and SON

ELECTRICAL CONTRACTORS

"Stop at our Store. We have everything that's Electrical"

270 East Street

Tel. 743
Residence 9440

JOSEPH MASTALERZ

Lakeview Avenue

Ludlow, Mass.

**Bread and Pastry**

ECONOMY DEPT. STORE

*The Family Clothing Store*

WE GIVE S&H GREEN STAMPS

**271 East St. Corner Hubbard** **Ludlow, Mass.**

*Compliments of . . .*

**ESSEX ST. MARKET**

**Manuel Moutinho, Prop.**

C. SYRIAC

Loam Cinders
Delivered
Driveways Installed

Roosevelt Ave. Ludlow, Mass.

**Tel. 2301**

*Compliments of*

JEAN'S DRESS SHOP

**112 Sewall St.** **Ludlow**

BEST WISHES TO THE GRADUATES

KAPINOS
FUNERAL HOME

64 Sewall St. Ludlow, Mass.

*Congratulations to the Seniors*

ECONOMY SHOE STORE

LUDLOW

CARLOS SANTOS, Prop.

**White Eagle Soda Co.**

Bottlers of Purity Beverages

**120 Holyoke St.**
**Ludlow**

**Home Deliveries**
**Tel. 2333**

*Compliments of . . .*

**AL'S**

**Cleaners — — Dyers**

**90 Holyoke Street . Tel. 2290**

**Ludlow, Mass.**

*Compliments of . . .*

**Robbin's Service Station**

East St. Ludlow, Mass.

*Congratulations to the Class of '49*

THE SEWING BASKET

118 Sewall St. Tel. 354

Ludlow, Mass.

*Congratulations to the Class of* 1949 . . .

**UNITY MARKET**

**245 Winsor Street** **Tel. 857**

**Ludlow, Mass.**

---

**Jack Fonte & Alexandre Gonsalves, Props.**

---

HOME OWNER'S PAINT SUPPLIES
WALLPAPER and GLASS

319 East Street Ludlow, Mass.

TO RENT
Sanding Machines
Wallpaper Removers
Spray and Caulking Guns
Wallpaper Boards
Stripping Sets

SPECIALTY
Color Mixing
Glass Cutting
Glass Installed
Wallpaper Removed
Floors Sanded

**Ludlow's only Paint, Wallpaper & Glass Store**

---

**LAZARZ'S**

---

**PAINT & HARDWARE STORE**

Wallpaper Home Appliances

Stan. J. Lazarz, Prop.

Telephone 2372 386 East St.

Ludlow, Mass.

---

**LUDLOW COAL COMPANY**

**Range & Fuel Oils**

---

**Printed – Metered Receipts** **Large Storage Facilities**
**Oil Burner Service** **Prompt Delivery**

**Dial**
**Ludlow 532**

**35**
**Hubbard St.**

**Adam Hats**

**Golfer Raincoats and Hats**

*Compliments of*

MAC'S MEN & BOYS' SHOP

Proprietor, Al McDonald

Tel. 2601

**Whitney Shirts & Sport Shirts**

**Men & Boys Sport Pants**

---

**Good Food**

**Fine Coffee**

FRANK'S DINER

F. Evangelista, Prop.

*"Where the best of food is served"*

**East St.**

**Ludlow, Mass.**

---

Congratulations to Graduates

ORCHARD FOOD CENTER

535 Main Street

Indian Orchard, Mass.

Tel. 8933

Meats, Groceries and Provisions

Frank Nowak and Stephen Pyrczak

---

*For After the Prom*

**THE WINDMILL**

**Corner of Stony Hill & Boston Road**

Fried Clams
Fish & Chips
French Fries

Hamburgers
Hot Dogs
Sandwiches

Soda

Ice Cream

JESSIE'S KIDDYLAND

245 East Street

*"Exclusive teenage clothes"*

**tel. 613** **Ludlow**

Compliments of . . .

Dr. Mackintosh

**Drink**

**MARTY'S**

Pale Dry

*Healthful* Ginger Ale *Refreshing*

"Fizz that has the Sizz"

187 State St. Ludlow, Mass.

**Telephone 2270**

YOU'LL ENJOY SHOPPING AT

**ANDY'S MODERN MARKET**

Everything handy for your table. Vegetables so delicious and fresh. The best known provisions for you to choose and only the best of meats.

ANDY'S MARKET

*Andy Maziarz, Prop.*

**Tel. 738** **141 North St.**

"It Is Handy to Trade with Andy"

Compliments of —

**FRED M. SEVERYN**

**TRUCKING**

**Wilbraham, Mass.**

*Good Luck to the Graduating Class*

*Compliments of . . .*

FLORENCE'S
SWEET – SHOP

# SIGN POST OF THE FUTURE

## GOING TO COLLEGE?

The country and the community need college trained men and women to lead the coming generations.

## at AMERICAN INTERNATIONAL COLLEGE

### you are offered . . .

1. A well-founded, educational institution, established in 1885, with a present enrollment of more than 1400 full-time students.
   American International College is co-educational and non-sectarian.
   It is one of the most rapidly growing institutions of higher learning in New England.
2. A chance to continue your education among former friends and classmates — more graduates of Springfield high schools go to AIC than to all other colleges combined.
3. A college recognized by the American Council on Education and the American Medical Association.
4. The home of the Model Congress — a popular feature which annually attracts high school students from all over New England.
5. The opportunity to get your degree while living at home. The amount saved can be applied toward graduate work or for starting in a business.
6. A good chance for a scholarship. Some high ranking students will be awarded scholarships if recommended by their principals.
7. No quota system.

MEEKO'S

Bakery & Delicatessen
Specialty

**PIZZA** —— **GRINDERS**

*Compliments of*

**DR. EDWARD J. DILL**

*Compliments of . . .*

EDWARD KAPINOS

369 East Street
Ludlow, Mass.

Meats and Groceries

Tel. 786

**J. A. DAIGLE**

*PRINTING OF THE BETTER KIND*

292 Main Street . Indian Orchard, Mass.

TELEPHONE 8011

*Compliments of . . .*

WALTER the TAILOR

QUALITY SERVICE

**LUDLOW**
**SHOE REPAIRING**

**317 East St. cor. of Prospect**

**EXPERT WORKMANSHIP**

A. FIORVANTI, Prop.

*Compliments of . . .*

BURR'S THEATRE

CONGRATULATIONS TO THE GRADUATES

---

BEST WISHES — CLASS OF 1949

**GOWEN & TROMBLY INC.**

**A General Insurance Agency**

**Charles W. Gowen** **Alvin P. Trombly**

*Compliments of the . . .*

C — Z SUPER MARKET

309 EAST STREET TEL. 356 — 357

*"Where Thrifty People Stop and Shop."*

---

*Compliments of the*

COSTA & RODRIQUES

— SERVICE STATION —

Corner East and Miller

**Ludlow** **Mass.**

FOR YOUR PROTECTION

FREDDIE'S SPA

FOUNTAIN SERVICE OUR SPECIALTY

Once Tried — Always Satisfied

235 East Street Ludlow, Mass.

*Compliments of . . .*

LOUISE SPECIALTY SHOP

313 EAST STREET

LUDLOW, MASS.

E. M. RANDALL

Pittsburgh Paints & Supplies
Imperial Wallpapers

*Congratulations to the Class of* 1949 —

C. A. SMITH CO., INC.

84 Hubbard Street

Ludlow, Mass.

Coal
Dial
472

Grain – Hardware
Sporting Goods
Dial 309

CONGRATULATIONS TO THE

GRADUATING CLASS OF 1949

TEEN TOWN

246 East Street

L. Surprenant, Prop.

*Compliments of*

DR. MERAN NAKASHIAN

*Compliments of . . .*

DR. SIGMUND J. POSNER

North Street

LUDLOW RADIO CO.

SALES and SERVICE

East Street Ludlow, Mass.

*Comptiments of . . .*

DR. FRANK BACEWICZ

Hubbard Street

FRANK E. NOWAK, CO.

FENCO

GENERAL CONTRACTORS

25 ROGERS ST.

SPRINGFIELD, MASS.

Tel.
8-1280

Tel.
8-1280

LITHOGRAPHERS
YEAR BOOK PRINTERS
FINE . COLOR . WORK

VALLEY LITHO COMPANY
Tel. 2-1839
100 WATER STREET
HOLYOKE : : MASS.

VALLEY LITHO

CONSULTING PRINTING SERVICE
YEAR BOOKS . TEXTBOOKS
INSTRUCTION MANUALS

JOHN E. SNOW
Tel. 2-1341
15 Chapman Avenue
HOLYOKE · MASS.